Oakland Daily Evening Tribune.

VOL. XXVII. OAKLAND, CALIFORNIA, WEDNESDAY, FEBRUARY 27, 1889. NO. 196

THE MAYOR'S CHAIR

A Seat That Must Be Very Well Cushioned.

Headquarters of Candidates for Republican Nomination.

M. J. Keller's Card to the Electors of Oakland—Opinions of Prominent Citizens.

Candidates for municipal offices are having a busy time. Those who have been named as candidates for Republican nominations are not spending their evenings at home this week. Street corner caucuses and little conferences occupy all their time. It is the fashion to open headquarters, and Mr. Powell's friends have selected room 14 in the Ross House, on the south side of Ninth street, between Broadway and Washington street. There the friends of Mr. Powell can gather at any time.

J. P. Ames has opened a headquarters in the Canning Block.

A. C. Henry carries his headquarters in his shiny tile.

F. K. Shattuck has headquarters for social business and political purposes at the office of his insurance company.

The opinions of prominent men upon the prevailing contest are mirrored in the following statements:

Guy C. Earl—You may say that I deem H. A. Powell the best man for the office of Mayor just at present. I am in favor of having the charter administered by some one who is and was in sympathy with it, and who framed it, if that is possible.

Fred Bernstein of the firm of Bernstein & Von Adelung, dealers in fancy goods, said that he is a Democrat and he did not care who knew it, but at the same time he would vote for the interests of the town. Mr. Bernstein said that he had been in favor of Arthur D. Thomson, and if he had been nominated he would have voted for him, but now that he had withdrawn he would vote for the Democratic nominee. Next to Mr. Thomson Mr. Bernstein believed that the best Republican for the position was H. A. Powell, but he said that he is afraid that the politicians would get their work on him.

E. W. Woodward of E. W. Woodward & Co., real estate dealers, said that his first choice is undoubtedly H. A. Powell. "I am a dyed in-the-wool Oakland man, and I never write a word or say a word that will injure Oakland and I would like everybody else to do the same, and it is for the sake of Oakland that I am in favor of H. A. Powell. Mr. Powell is a man who has the good of the town at heart and Oakland under his administration could never suffer. He is a good man in every respect. He is the best man for the position. He is honest. He is an able man. He is a man who supported the charter before it was voted on by the people and afterwards. He carried it to the Legislature and there he worked for it. He framed the charter and has done much for the city. I am most emphatically in favor of H. A. Powell, and I hope some time to be able to do a little work for him."

E. C. Robinson, the Fourth ward attorney, said that he is in favor of F. K. Shattuck and next to him in favor of H. A. Powell.

Ex-Mayor W. I. Davis explains to a reporter that he deems the present contest for Mayor not one of men, but rather one of the best interests of the city. "It is necessary that we select a good, clean, competent man, one who will not in any way interfere with the operation of the charter. We must have a man who will make the object of his administration a good, clean, comfortable, but energetic enforcement of the charter. We must not have a man who is liable to cramp and hinder and strangle our new law. That is all that I can see in this fight."

J. L. Champlin is a dealer in shoes on Broadway and he lives in the Fourth ward. Mr. Champlin is very much interested in the city, and said that he deems all the men in the fight good men; but if he was called upon to choose among those now in the field he would perhaps choose H. A. Powell.

F. R. Stevenson, the crockery merchant, did not care to express any opinion.

Sol Greenhood said his first choice had been Victor Metcalf and his second choice A. D. Thomson, and since each had withdrawn he is at sea. Mr. Greenhood was, however, decided on one point. He fully believed it necessary to have some one to administer the new charter who had supported it before it was adopted by the Legislature. He was also equally sure that no man who had opposed the charter should be the first to hold office under it. As for the man who filled these qualifications he was not quite so sure, but felt that perhaps H. A. Powell comes nearer filling them than any he knows of.

Jacob Fibush of Fibush Bros., cigar manufacturers, when asked to name his favorite candidate for Mayor, replied, without hesitation, "H. A. Powell, of course. There is no question about that."

George B. Seaman, overland ticket agent, was in favor of supporting the candidates that live in the ward in which a person resided.

A. Bruenn is a Democrat and favored Pierce, but nevertheless said that he believed the Democratic party stands no show this year, for there is too much patronage at stake.

A. Steffanoni, jeweler, had no opinion to express.

Albert Salinger, of Salinger Bros., complained that his favorite candidate, A. D. Thomson, had been pulled down, and said that since Mr. Thomson was out of the fight he had settled on no other choice. However, Mr. Salinger had decided that it is necessary to the successful operation of the charter that a pro-charter man be selected, and he could think of no other man except H. A. Powell.

Solomon Lathrop, watchmaker and jeweler, said that he had not canvassed the matter thoroughly, but he believed that H. A. Powell would make a first rate Mayor. Mr. Powell he said he knew slightly, and he knew him to be an honest man, and a man of ability.

J. A. Folger says that in a conversation with John A. Stanly, President of the Board of Freeholders, that framed the charter, that gentleman had expressed himself as very much pleased with Mr. Powell, and, though Mr. Stanly is a Democrat, he hopes Mr. Powell will be elected to the office of Mayor.

P. M. Fisher, Superintendent of Schools of Alameda County, said that he did not know Mr. Ames, and he did know Mr. Powell and Mr. Shattuck, and thought that the former would make an excellent Mayor.

W. G. Hawkett says that he favors any good Republican, or H. M. Collins.

"The sentiment here is decidedly in favor of Mr. Powell," said E. H. Warren at Mason's grocery store in Clinton. "I don't know very much about him myself, indeed I don't know him personally except by seeing him a short while ago, but I judge by what I hear. And every one who comes in here and talks politics, and they all do it, is decidedly in his favor, and that's all I can go by, but it's good enough.

W. C. Mason sat in his rear office last night counting out his money. "Powell? Two to one in his favor, and five makes a dollar. That's not a bet, but its the way the sentiment stands up here in East Oakland; of course I can't speak for the other parts of town. Yes, sir, Powell is a man whom all like. We like him for his connection with the charter, and we like him for himself as a man. He is an Al man, perfectly clean in every way, known to every body, and with an excellent record in everything he has undertaken. I believe he would give us as good a Board of Public Works as the city will need to carry out its business, and that, of course, means the very best board that can be picked from the body of citizens. Then there's the boulevard, which we all want up here, and the other projects of public improvement. They can be accomplished only by bonding the city, and we don't want to rush without thinking into extravagant expenditure and burdensome taxation. I think Mr. Powell would be a safe, prudent and conservative counsellor in such matters. None better has been named."

"The general sentiment is all for Powell," said S. G. Hilborn, when he had welcomed his visitor with a cordiality which did not diminish when his errand of inquisition had been disclosed. "Yes, indeed, every one with whom I converse expresses himself as an earnest supporter of Mr. Powell, so that my experience justifies me in saying that sentiment is general for him. We have our new charter, and this election will determine who shall put it into action. Now isn't it better to place this instrument in the hands of one of its friends rather than of a pronounced enemy or at least one who is lukewarm? We ought to give its administration to a man who is familiar with its provisions and intent and can intelligently execute them. That man of all the candidates mentioned is H. A. Powell. He is an old resident of the city, of entirely clean record in everything he has undertaken, and possessed of property interests here. As a candidate he would grow upon the public mind as Harrison did after his nomination. He grew to be the biggest man in the United States to-day, and it will be similar in Mr. Powell's case. He would get a great many Democratic votes, I am assured, both by Democrats of my acquaintance and by others who have canvassed the subject."

George W. Arper, who was present, agreed with all Mr. Hilborn said. For himself he said: "It's wonderful how almost universal the feeling is up here in the Seventh. I have talked with a great many men prominent in the party, and four out of every five are hearty and outspoken in favor of Mr. Powell. The fifth is usually not advocating any one very positively, he is generally noncommittal or else has not taken interest enough to make a choice. Most of these men we will find voting with us for Powell."

Charles Hardenbergh hears what the Brooklyn people have to say as they wait for the train. Being a working Republican he does not confine his activity to mere listening but takes a hand in it, and thus he is well fitted to know how the current is running. "Mr. Powell is the general choice up here, and on this we are in the fullest accord with Clinton, which you know does not always happen. He is the favorite of all the Republicans in the Seventh ward, and no one else has a chance up here. No, sir, there's nobody can come in and take the ward away from Powell. He will call out the support of all the older Republicans, who know him well, and of the younger ones, too, for the matter of that. There are no two ways about it, the Seventh is solid for Powell."

John Yule said that without a doubt his choice is H. A. Powell, who is a lawyer, and was one of the Charter Commission. He said that there is little doubt that Mr. Powell will have a solid delegation from the Fourth ward, and he could confidently make that prediction.

J. H. Smith said that he read an interview in a morning paper which made him say that he believed that F. K. Shattuck is a good man, and would be a strong candidate before the people. He said that he had never been knowingly interviewed on the matter, but that he may have made some such statement. He thinks the Second ward should give a complimentary vote to M. J. Keller for the nomination for Mayor.

Henry Bowman, druggist, said that since A. D. Thomson is out of the fight H. A. Powell is the best man, he being one of the Freeholders that framed the charter, a supporter of the charter, and a man who is without spot.

A. S. Macdonald, of the firm of J. H. Macdonald & Co., real estate dealers, said that there is but one other man in the field since the withdrawal of A. D. Thomson, and that is H. A. Powell of the Fourth ward. Mr. Macdonald wants him for Mayor because he is a young man, a clean man, and a man who is thoroughly interested in the city. Mr. Macdonald also thought that his thorough familiarity with every section of the charter alone should be sufficient to elect him. He also said that George Reoth of the Eagle Box Company is heartily in favor of H. A. Powell.

F. R. Girard is represented in a morning paper as being divided between M. J. Keller and H. A. Powell. Mr. Girard said this morning that he is in no such position. He said that he stands for H. A. Powell alone, because Mr. Keller had come into the fight too late. Mr. Girard said that he had made a canvass of the Second ward, and out of twenty-two citizens who were not politicians the expression of opinion stood: Powell, 13; Ames, 3; Shattuck, 1; Keller, 3; Henry, 2.

Victor H. Metcalf said this morning that he regards Powell, Henry, and Shattuck as all good men, and he has no preference. He said that a reporter of another paper had come to him and asked his opinion of Mr. Shattuck, and not who his favorite candidate might be. "The statement in the morning paper is correct as to my opinion of Mr. Shattuck, but I have an equally good opinion of Mr. Henry and also of Mr. Powell."

IN THE THIRD WARD.

A Large Meeting Favorable to H. A. Powell for Mayor.

There was a general caucus of the Republicans of the Third ward at Medical College Hall last evening. The meeting opened with about forty-five present, but the number soon grew to sixty. The majority settled down to business in very short order, and selected County Committeeman Sol D. Rogers chairman. Mr. Rogers made a pleasant speech, wherein he stated that he believed that H. A. Powell is the most fit man for Mayor among the candidates, and that all true Oakland men would support him. Then Mr. Rogers wanted some one else to do some talking, and asked W. R. Thomas to express himself. Mr. Thomas cleared the voice that led the Union forces on to victory at Resaca, and told of the peace and harmony and unity that exists in the Third ward, and of the united ward in favor of H. A. Powell for Mayor. Once upon a time there had been some dissension in the ranks but this had long since been healed.

Fred S. Stratton urged the necessity of pledging the delegates only to H. A. Powell and leaving the other offices unpledged. He was very strongly in favor of this.

Then Dr. Webster arose. He spoke of the city, which is about to put on a new suit of clothes, and how necessary it is that the clothes should be well cut and of good material, but it is necessary that the chief of the city government, on whose shoulders they will be laid, should be a good man, and he knew that all present indorsed H. A. Powell. This brought down the house.

Giles H. Gray told how general is the respect for Mr. Powell, and suggested that delegates be put in the field by the meeting.

W. W. Camron was called, and though he announced that he was not a resident of the Third ward the meeting insisted that he speak. He told them of the necessity of working for their man, and of the necessity of staying here on the afternoon of the primaries and working. The enemy, he said, would be out in full force, and if they want to win they must be out also. He urged them to attend to this.

E. P. Flint was asked to make a few remarks, and said that before H. A. Powell had entered the field for Mayor he had been almost entirely at sea. Now that Mr. Powell is in the field he knew whom he would support and for whom he would work, and he promised that he would do all that he could for H. A. Powell between now and the day of the primaries.

Mr. Van Arman said that he used to live in the First ward, and was in favor of carrying the war right down into that camp, and at least to divide the delegation from the western ward.

W. W. Camron said that Mr. Powell's fight is truly a Republican one, and that it is by the people. It is being made by an executive committee appointed from the several wards and everybody had a voice in it.

Mr. Bates, who is a resident of the recently annexed district, said the people there are solid for Powell.

On motion of Mr. McMullan, the chairman appointed the following committee to select delegates to the convention: C. S. McMullan, J. S. White, W. R. Thomas, Giles Gray, Fred S. Stratton, and Dr. E. H. Pardee, to report to the committee next Saturday evening. The committee will hold its first meeting this evening at Dr. Pardee's residence.

About 9 o'clock the Young Men's Club of Powell supporters entered the hall in a body and were greeted with applause. J. A. Johnson and Dr. D. D. Crowley made brief remarks, stating that the club had announced in favor of Mr. Powell for Mayor, to the number of forty.

Mr. Powell arrived about this time and made a brief speech, which was applauded.

BROOKLYN NO. 4.

A Quiet Evening in the Engine House on East Fourteenth Street.

It was a very quiet evening in the house where stands glittering and ready for instant use Chief Moffitt's favorite engine, the one which its crew stands ready to back against any engine in the department on every point of efficiency, not barring the Point engine. Two old men sat at a table playing a contemplative game of cribbage, and it was with a tone of deprecation that they softly counted, "Fifteen-two, fifteen-four, and a pair's six, your crib." A citizen not otherwise distinguished read THE TRIBUNE in eager silence. The long man of East Oakland sat in a corner by the black and empty stove, curled his feet up under him in a peculiar longitudinal fashion, and from time to time spat noiselessly and meditatively into the coal scuttle. Mr. Murphy sat tilted back in his chair, with his hands clasped behind his head. Mr. Murphy was reflecting on politics, and that kept him silent.

At last he spoke.

"Say, George, who's going to be Mayor?"

"What's the matter with Pierce?" briefly asked George, who had just quietly slipped in from the stalls where the three horses, by some equine chronologic sense, were recognizing that nine o'clock was near, and were impatiently clattering their electric snap halters. "What's the matter with Charley Pierce?"

"He's pulled out; worse luck; he won't run. He's got his own business to attend to, and I can't say as I blame him at all, seeing that Baby O'Connell gets a bigger salary than he does. Perhaps the charter changes that, though."

"Who's another good Democrat to run?"

"I'm sure I don't know," said Mr. Murphy after some reflection. "There's Ned Hamilton, he's a sterling young Democrat, and he used to go to school with me, but he lives in San Francisco and that may make some difference, I'm sure I don't know what will be done."

"Who are the Republicans going to run?" asked George.

"How about Ames?"

"He's got no show up in this ward. Everybody is talking Powell, and from the way they talk I guess they mean Powell. I haven't heard a word about Henry since Friday and there's precious few have anything to say for Ames."

"Good evening," said Mr. Murphy, as Michael Sullivan came in and took a seat before the fireless stove.

"You're fined, Murphy," said Mr. Sullivan.

"What for?"

"Non-attendance."

"On what?"

"The Democratic caucus, to be sure, down at the Union. Yes, sir, the babe has been born and his name is Q. C. Kirk, and you're fined for non-attendance."

"Fined, am I? Well, I guess I can—"

There was a clanging of a bell, a flash of three horses rushing to place at the engine and tender, and on the humming marker nine chalk strokes showed that it was 9 o'clock drill.

The quiet was gone, the horses had to be bedded down, the reading citizen finished his last editorial and put the paper away, sighing that there was not more. The players pegged out, and the long man of Brooklyn spat once more into the coal hod, and George Lewis went off and wound up the eight day clock, as has been for years his nightly custom.

WANT THE LIGHT.

The Contest for Councilman from the First Ward.

"The meeting of the Republicans at the Point last Monday evening was not held in Mr. Collins's store, but in Hansen's Hall, said Walter F. Price this morning. All classes of Republicans were invited to be present, but only two or three of the Carothers faction showed up, and they came simply as onlookers. H. M. Collins was elected chairman and I was chosen Secretary, although this office was first tendered to Billy Hawkett, but he declined, of course, for the reason stated in THE TRIBUNE."

"Most of those present were opposed to Mr. Carothers because they think he is a dark lantern affair. The followers of Mr. Carothers hold meetings in secret, and then brazenly publish the fact that they have been holding ward caucuses. The meeting Monday night was simply a citizens' move in the interests of good government. A vote was taken on Councilman, and the choice fell upon Mr. Collins. He, however, states that he will decline, if any other good man is put forward. A committee, consisting of J. F. Jeffress, John Mallot, E. J. Daly, H. E. Winsow, F. M. Langley, and the Chairman and Secretary of the meeting, was appointed to make up a ticket of delegates for Saturday's primary. It is the intention of the committee to select taxpayers—men who are fair representatives of the ward.

"As to Mayor, I think that Ames would run better in this ward than Powell, principally because he had nothing to do with the new charter, and there are no known grounds at present on which he could be opposed."

M. J. KELLER FOR MAYOR.

A Card From a Candidate for the Republican Nomination.

The following card from M. J. Keller explains itself:

To the Electors of Oakland: It is a fact that I aspire to be the Republican candidate for Mayor. The position that I hold in this community as regards business standing, moral worth and civic pride is, I am pleased to say, not an unknown quantity in my candidacy.

Under the new charter in the creation of which I was deeply concerned, and for the adoption of which I am no lukewarm advocate, the municipality assumes new prerogatives and, in consequence is vested with greater jurisdictional powers. More than ever is it mandatory that the Mayor of Oakland shall exhibit a sterling interest in the conduct of the various departments. To an unprecedented extent is it desirable that the Mayor shall be a loyal guardian of the best interests of the taxpayer, and be actuated by the sentiment that Oakland, so attractive through natural advantages, should ever be the scene of labor expended in its behalf, to enhance it safubriously, architecturally, and, in short, to make it a town that shall be of superexcellent repute everywhere.

I am in favor of the issue of bonds for public works, on the ground that employment would be furnished to labor, that business would be stimulated, that material improvements of a grand merit would result, that the elaboration and embellishment of the city ensuing from such expenditure would abnormally draw to Oakland an immigration composed almost entirely of people of means. I am in favor of doing every honorable method that will tend to convert Oakland into an independent commercial and manufacturing center. And I am in favor of a city and county government, to be formed whenever possible, on the ground that such a consolidation of abutting cities, towns, and villages will reduce taxation and be in other ways of signal benefit.

I want to be Mayor of Oakland. It is with no other feeling than that of the ambition of any good citizen that I possess the wish to fill the office; and yet it seems to be my bounden duty to acknowledge myself a candidate for preferment.

There is no organization behind me. No faction is operating to promote my cause. Representing no corporation, no syndicate, no scheme, I stand forth prepared to receive the Republican nomination. Friends in every ward have pledged themselves to contribute to my support.

If made the choice of the Republican Convention next Monday—the day of the inauguration of a Republican President—I believe that the people of Oakland will make me Mayor.

Should I become Mayor it shall be my policy, consistently observed, to give Oakland an administration that will be popular and progressive. I will consecutiously seek to consummate that programme, devoting all necessary time to the fulfillment of the duties and demands of the office.

M. J. KELLER.

POLITICS IN ALAMEDA.

An Abundance of Candidates for Most of the Offices.

Six weeks intervene between now and election day in Alameda, and they promise to be busy one with the politicians.

Ernest Mayrisch Jr. has entered the contest for City Assessor. This officer receives but $50 per month from the city, but the incumbent has always held a deputyship under the County Assessor, and in this way manages to receive a fair salary. J. Minor Smith, the incumbent, has held the position for many years, and is conversant with all of its duties. But his opponent, Mayrisch, is a young man, is popular, and it is his intention to make a very strong fight.

The contest for City Clerk has been somewhat complicated by the appearance of A. C. Sanchez in the ring. Mr. Sanchez is at present a deputy in the office of the Internal Revenue Collector, and as he is a Democrat, the days for him to remain in office are probably not long. Mr. Sanchez is not widely known in Alameda, and it is probable that he will withdraw before the arrival of election day. The two other candidates, as has already been announced, are James Mulgrew, incumbent, and ex-Justice of the Peace R. B. Tappan, who is now enjoying a handsome law practice. Mr. Tappan is of the opinion, however, that if he had two years more in which to prepare himself for the practice of his profession, he would be still more successful. Tappan's career in his native place has thus far been a fortunate one.

O. L. Rogers is still waiting for some one to announce himself as a candidate against him for the office of City Marshal.

W. W. Palmer, the City Treasurer, is doing likewise.

The local option people have not yet been given an opportunity to present their monster petition to the City Trustees, and until this is done they will cogitate and plan among themselves for political victories.

The contest for City Trusteeship promises to be very lively. There are two to be elected and thus far about a dozen names of possible candidates have been mentioned.

ON THE STREET.

Some Candidates for Office Other Than Mayor.

The contest for Mayor is so absorbing that little attention is paid to candidates for other positions, but nevertheless there are some candidates, and here is some drift picked up on the streets.

Noble Hamilton, ex-Superior Court Judge of this county, has been spoken of for Mayor and also for member of the Board of Public Works.

H. T. Smith was seen on the street to-day, and in reply to the question asking if he is a candidate for re-election to the office of School Director, said: "Yes, I am a candidate for re-election."

G. A. Kirk is coming out as a candidate for Councilman from the Fourth ward.

Galen M. Fisher, candidate of the Prohibition party for Mayor, was lately a member of the now dormant American party. He is a very wealthy man, and was not long ago City Clerk and Treasurer, being then a Republican.

J. L. Champlin said that he had not thought very much of becoming a candidate for the Board of Education from the Fourth ward, and that he would much rather vote for some other good Republican.

THE MINORITY.

Hopeful Democrats Are Naming a Few Candidates.

Mayor C. D. Pierce still sticks to his his assertion that he will not be a candidate for re-election, and when told that he would be nominated in spite of his refusal, he remarked: "I'll have something to say about that."

Someone has said, "Dr. E. H. Woolsey for Mayor on the Democratic ticket."

An administration of municipal affairs by the doctor would certainly be a lively one.

The First ward has a candidate for Mayor on the Democratic ticket in the person of Joseph Flanner y. Mr. Flannery is said to have the great merit of having a sack. This being an important feature in Democratic eyes, he may be induced to take the nomination for Councilman.

Jackson Hurt has been spoken of for Councilman at large on the Democratic ticket.

A. C. Bryan is said to be willing to represent the First ward in the Board of Education.

Thomas Johnson is one of the many candidates for Councilman from the Second ward. He is a Democrat.

E. J. Pringle, one of the Freeholders, has been spoken of as a possible candidate for Mayor.

H. H. Worley of the Third ward is a Democrat who would suit his party as a candidate for Councilman.

BURNETTE VS. ARMSTRONG.

One Says He Did and T'other Says He Didn't.

EDITOR TRIBUNE: In last evening's TRIBUNE appeared a statement from Dr. E. T. Burnette denying that he had offered the use of his office as a place for a Democratic Committee meeting. The fact of the matter is that I met Dr. Burnette on the street a few days ago, and he offered his office as a Democratic meeting place. He said that Judge Ames had been after the rooms, but he refused to allow him the use of them, being a Democrat himself. The committee that was appointed at the meeting of the City Central Committee will meet elsewhere Sunday afternoon.

FRANK P. ARMSTRONG.

OAKLAND, February 26, 1889.

YOUNG MEN FOR POWELL.

An Executive Committee to Help to Conduct the Campaign.

About 40 of the young men of Oakland held a meeting last evening in the office of W. J. Dingee on Eighth street. George Reed presided. H. A. Powell was endorsed for Mayor.

An executive committee was formed to discuss the present political situation with other committees from the different wards.

The members elected were: R. H. Cool, Second ward; A. S. Macdonald, Third ward; R. W. Church, Fourth ward; M. Campbell, Fifth ward and W. G. Henshaw, Seventh ward.

A YOUNG BUSINESS MAN.

The Career of Sherman A. Snyder Untimely Brought to an End.

Among the young business men of Oakland none made a more promising beginning than S. A. Snyder. At the age of 16 years he was attending business college and living at home with his father, A. J. Snyder. His father's bookkeeper left, and the young man said he could take his place. His father consented to permit him to try, intending, however, that the boy should not give up his studies. In a short time the boy gave his whole time to the books at the office, and when he became older he was taken into partnership, and finally was given by his father the real estate and insurance business which he founded. For a time he was in partnership with A. J. Gillis, and during the time this partnership was in existence the ephemeral boom occurred in Oakland and Snyder & Gillis disposed of an immense amount of property. Mr. Snyder worked day and night in the office and by his persistent labors undermined his health. Subsequently the firm was dissolved and Mr. Snyder conducted the business himself. Instead of rallying his health continued to fail, and finally consumption settled its fatal pall upon his young life. He has been ill for some months, and this morning died at his residence on Eighteenth street.

Mr. Snyder was born in 1861, in Dayton, O., where his mother was visiting at the time. His father was then Register of the Land Office at Marysville, and could not leave his post. On the day that he received the telegram announcing the birth of his son, the news reached Marysville that General Sherman had reached the sea from his great march from Atlanta. Mr. Snyder telegraphed his wife to name the boy Sherman. The second name, Alfred, was subsequently assumed by the young man. The deceased was brought up in California. He was singularly devoted to business, and had a mature mind long before he had a mature body. "He never was a boy," said his father.

In private life he was a most exemplary citizen. He united with the Baptist church at the age of 16 years, and remained his membership. When very young he married a daughter of Dr. Frost. The widow and her little child survive him. Funeral services will be held on Friday at 2 p. m., at the First Baptist Church.

PERSONAL MENTION.

—A. J. Gabriel of Chicago is a guest at the Gilindo.

—Mrs. W. H. Russell of Santa Barbara is at the Winsor.

—George M. Haven of Lowell, Mass., is registered at the Gilindo.

—F. J. Cochran and son came from Oregon yesterday, and are at the Merritt.

—J. E. Fair and wife of Boston, Mass., are registered at the Hotel Merritt.

—Mrs. A. Bassett of this city has gone to Los Angeles to visit her husband.

—Madame Tuehen recently from Paris, France, is sojourning at the Winsor.

—Miss Emily Rogers of Alameda is visiting her sister, Mrs Elmer Welsh, in Haywards.

—W. H. Taylor of Sacramento has returned to his home after spending a few days in this city.

—Alfred A. Baroteau of Alameda will leave next May for Paris to attend the World's Exhibition.

—Mrs. May Cadman, nee Mitchell, of Dixon, Solano county, is visiting relatives and friends in Alameda.

—Mrs. Susie Willie, accompanied by her cousin, Miss Annie Brockhurst, has gone on a visit to Stockton.

—The wedding of Harbor Commissioner Charles O. Alexander of this city and Miss Minnie Carroll of Sacramento will take place in April.

—R. Thomas of Staten Island, N. Y., father of G. P. Thomas, resident physician of the County Infirmary, arrived in Oakland to-day on a visit to his son. He will remain in this State several weeks.

—A. G. Ainsworth of Eighteenth street has returned from Auburn and Penryn, where he spent a few weeks trying to regain his health, having been confined to his bed with pneumonia for over two months. Mr. Ainsworth is much improved.

Adley Cummins's Lectures.

The first of a series of lectures by Adley H. Cummins, A. M., was delivered at Irving Hall, San Francisco, last evening. There are two more lectures in the course. One on "The Semitic Race" will be given on the evening of March 12th and one on "The History of Liberty" will be delivered on March 26th. This interesting course is given at the earnest request of members of the California Academy of Sciences, who take a deep interest in Mr. Cummins's words.

John C. Bollinger's Estate.

The estate of John C. Bollinger, deceased, has been appraised at $10,246 by C. K. King, J. L. Whitmore, and James Pullman.

A CRISIS.

The Present Board of Public Works at Loggerheads.

There is trouble in the operative department of the Board of Public Works as constituted at present, and there is no knowing where the trouble will end. Edmund Glasheen is the foreman of the City Marshal's street gang, and Con Crowley is the regular driver of one of the sprinkling carts; but while those useful machines are lying in ordinary during the winter months Crowley has been promoted to the more dignified position of dump cart driver. As such he is engaged in carting off the material which the Marshal's gang sweep off the streets. Glasheen conceived the idea that Crowley was shirking, by taking off loads that were, like some of the piles in the new City wharf, below the standard measurement. He, therefore, took Crowley to task for it; but Crowley was rebellious, and the controversy over the matter waxed warm between the two. It got so warm that Glasheen called Crowley a "spalpeen," and a "son of a sea cook," or some such expression—something, at all events, that was in contradistinction to the affectionate expression, "a broth of a boy," and the Board of Public Works was thrown into a great commotion, so great that "Con" could not rest by day nor sleep by night until justice had been demanded to smooth his ruffled feelings, and the stain had been removed from his ancestral record. He, however, hastened to the halls of justice, swore out a complaint against the "willyan" Glasheen, who called him a "spalpeen," and then went off easier in mind and quieter in spirit, to rest and refresh himself. He hopes to be able to establish the honorable and distinguished character of his pedigree, and also to prove that the "honorable gentleman," who is associated with him on the present Board of Public Works, is "a falsifier and a fraud."

THE LAKE IS LOW.

Necessary to Pump Water Into the Filtering Beds.

The want of rain may interfere more seriously with Oakland's water supply than may be good for the city. During the present season the reservoir at San Leandro has not been benefited in the least by the recent shower, which has not been sufficient even thoroughly to soak the ground comprising the water shed of Lake Chabot. As the rains have been so light and far between, the rain has soaked into the ground as fast as it fell, and the little streams which empty into the reservoir, and which at this season of the year are generally full of water, are now said to be entirely dry. It is understood that the water company looks to the long dry season with alarm, and consider the problem of water supply for this year a very serious one. The lake is way down to the dregs, as it were, the water being below the filter pipes, which accounts for the poor condition of the water. It has been said that a new steam pump and boiler has been sent to the lake for the purpose of raising the water into the filter beds. If a perfect torrent of rain does not fall soon the prospect of irrigation or street sprinkling this summer are dubious. However, scarcity of fresh water may have the effect of inducing the city to consider the problem of watering the streets with salt water from the bay.

AMUSEMENTS.

By a special arrangement the Conried Opera Company, the same that produced *The Gypsy Baron* on this coast last year, has been engaged for three performances here before its appearance in San Francisco. In accordance with this arrangement *The King's Fool* will be given on Thursday, Friday, and Saturday evenings of this week, at the Oakland Theater. The company consists of eighty-six performers, not including the general chorus of forty persons. The scenery, which is all carried by the company, is singularly beautiful. In the third act 500 incandescent electric lights illuminate the stage. The costumes are beautiful and the girls pretty. The prima donne are Helen Bertram, Ada Giasca, Delia Fox, and Bettina Gerard (daughter of General Ordway of the United States Army). Incidental to the opera the eight Viennese fencers will give an exhibition. This specialty introduction is a substitute for a ballet in one of the acts.

Harry Conrad, or as his Oakland friends know him, George C. Jones, a well-known theatrical manager, has returned to Oakland, after a successful trip, and is making arrangements to produce, for the first time, a new play, entitled *A Divided Life*, which was written by Mr. Jones and Henry D. Cottrell, late of the *Dramatic News*. The play has several striking original characters in it, and is full of thrilling points, which will make it very popular. The play will be produced for three nights at Dietz Opera House during the early part of March, and will be taken to San Francisco, after which Harry Gates and Mr. Jones will take the play around the country, a troupe now being organized for that purpose.

Estates in Probate.

The will of Warren P. Morrill has been filed for probate in the Superior Court by Hannah P. Morrill. The estate is valued at $20,500, all of which is bequeathed to his wife.

Charles P. Cronmiett has applied for the probate of the will of Ella F. Cronmiett, deceased, who left property valued at $1000.

Lucinda Grafpelman has applied to be appointed administrator of the estate of Margaret Grafpelman, deceased, who left some real estate in this county.

Lulu Steele has also applied to be appointed administrator of the estate of Caroline H. Steele, deceased, who left property valued at $1350.

James Stanley has petitioned for special letters of administration on the estate of James Roberts, deceased, valued at some $50,000. He will file the will for probate within ten days. The executor named in the document has declined to act.

Held on Two Charges.

Charles Gage was held to answer by Judge Henshaw yesterday on two charges of burglary, the same as those on which his associates, George Ikeman and Pat Leonard, were held, and his bail was fixed in each case at $1000. It is expected to get Gage off to sea, the same way as Ikeman has been permitted to go.

A Portland Lawyer.

The body of the late M. F. Mulvay was shipped to Portland, Or., yesterday by Armstrong & Quellen. Deceased died in this city while on a visit here with his wife. He was a prominent lawyer in Portland, and leaves an estate valued at $400,000.

Want Their Discharge.

H. H. Hamlin and T. F. Lewis, insolvent debtors, have applied to the Superior Court for their final discharge.

An Action Dismissed.

The suit of Winifred Mack against Patrick Mack has been dismissed by order of the plaintiff.

DRILL AND FUSE.

The Blowers of Safes Blow Two This Week.

A Man Walking the Floor Hears a Strange Noise.

He Thinks It Gas and Goes to Bed While the Burglars Work Across the Street.

To the footpad has succeeded the skilled artisan burglary, the safeblower. The Police Department are aware of the facts which they have noted on the small book, and pulling their hats down over their eyes in a foxy way, they have cautioned the victims to say nothing to anybody, least of all to reporters, lest the interests of justice come to grief.

Somebody has talked, however, and it is known that two safes have been attacked this week.

Down on the corner of Third and Washington streets lives a man of family, and one of his family was awake at an early hour on Sunday morning. As this wakeful member of the family was an infant, it soon made its vigil known by loud and continued Macbethian crying that murdered sleep. The father arose and paced the floor with the screaming babe, as some fathers do, until the baby stilled to slumber once more was laid in the cradle. During this operation he heard a muffled explosion, but it did not attract his attention any further or awaken his curiosity, for the retorts at the adjacent gas house blow off at all hours during the night with loud and tumultuous noises, and he thought this sound originated there. He noted the time when his baby stopped crying, and it was just 2 o'clock. This approximately fixes the time when the thieves broke through and stole.

On Sunday forenoon young Mr. Fortin came down to the office of his father, V. L. Fortin, at the corner of Third and Washington streets, to make up the usual accounts. The office was a scene of confusion, dust was over all, the door of the safe lay upon the floor in two pieces, and it was clear that the enterprising burglar had burgled.

The safe was a medium sized one of Hall's make, with a door of two flanges. It was locked by two fixed bolts engaging in cavities on the second flange on the right hand side of the case, and by three movable bolts engaging in cavities on the first flange on the left side and one each at top and bottom. The thieves had drilled a hole in the front plate, about midway between the spindle and the combination dial and had blown in a charge of powder and touched it off. The front plate had been stripped clean off, and then it was easy to throw the bolts by hand. But they got very little. There had been more than $2000 in the safe on Saturday, but it had been paid out during the day. The burglar proof chest inside the safe, where there was some money had not been touched, and from the drawers the thieves gleaned less than a dollar and a half in dimes and pickles.

The stableman sleeps in a room not thirty feet away from the office, but he heard not a sound during the night. Mr. Fortin formerly kept a bulldog with very short legs and a large mouth, who made a record for vigilance by chewing each of the drivers. One night, however, he failed to notice a tramp who went into the stable and slept by his side all night, and for this he was dismissed from his position. Hereafter Mr. Fortin intends to leave his safe unlocked with a request to burglars to turn the knob if they want to get in and not to make a mess with explosives. The shattered door of the safe is undergoing repairs at the hands of Mr. C. West, who promises to make it as good as new.

On Monday night marauders forced an entrance into the Oakland Bottle Yard, at the corner of Fourth and Washington streets, kept by Percovich Brothers. Entrance was effected through the front window of the office, the safe (also a Hall), was drilled as at Mr. Fortin's and a charge of powder had been exploded. It was not sufficient to start the front plate, and no damage was done. Mr. Percovich, though sleeping next door, heard no sound, and knew nothing about the attempt until the next morning, when on opening the safe he found some of his books and papers grimed with smoke.

A CONDUCTOR'S KISS.

A Case Wherein It Cost a Company One Thousand Dollars.

The demurrer in the case of Henry Thiede against Theodore Tominski and Henry Fiege to recover the sum of $1000 was argued at length before Judge Gibson yesterday afternoon. J. C. Martin appeared for the demurrer and made an interesting argument. A young man was in the employ of the defendants at their saloon at the old Long wharf. One day the plaintiff walked into the saloon for the purpose of obtaining a glass of beer, and while standing at the counter the young man was handling a pistol when it went off, the ball entering the leg of Thiede. The latter now seeks to make the defendants responsible for the actions of their employee, asserting that he was guilty of gross negligence. During the argument an interesting case was cited to enlighten his Honor. It was the case of Croaker against the Chicago and Northwestern Railroad Company. One night a pretty school teacher was riding on the train of the defendant when the conductor came along and kissed her against her will. He was arrested and convicted of battery. Then the pretty school teacher sued the company for damages, and she recovered $1000. After a lengthy argument Judge Gibson took the demurrer under advisement.

Building Notes.

A frame building, 33x76, two stories high, with an extension 44x47, one story high, to cost $2000, is being erected at the southeast corner of Fourth and Clay streets, by day work, for McManus's Planing Mills.

H. F. Hatch has contracted with J. W. Hinds to erect a building at Los Gatos, to cost $5200.

H. H. Adams will erect a building on the south side of Eighteenth street, between Castro and Brush streets, for Lorenzo Dresco, to cost $1613.

Floating Argosies.

The ship Oriental came over to Oakland yesterday to unload. The ship Yosemite discharged her coal cargo at the narrow gauge wharf and went over yesterday to Pacific street wharf in San Francisco.

A Temescal Debate.

Mrs. Krantz of Temescal was yesterday acquitted of battery by Justice Snook. She immediately caused the arrest of Mrs. Eva Johnson for disturbing her peace. The latter was released on bail. The row occurred in a discussion of a neighbor's character.

SAN FRANCISCO.

Siftings From the Sandhills on the Western Side of the Bay.

Seth Cook dies of paralysis of the heart.

The will of Lydia Jane McCord filed for probate.

M. B. Moraghen was arrested for an assault to murder.

The body of an unknown man was found at Harbor View.

Work has been commenced on the Post street cable railroad.

The fourth of the series of Lick lectures delivered last evening.

The new tug, George W. Pride Jr., made her initial trip yesterday.

William Filmer filed some damaging affidavits against his wife.

The Santa Clara will sail again to-day, Captain Fuller in command.

The regular ticket was victorious at the Mechanics' Institute election.

M. B. Leavitt, the theatrical manager, fined $20 for violating the fire ordinance.

A delegation of Church street residents urged Mayor Pond to sign the Pine street franchise.

The bark C. D. Bryant and the schooner W. S. Bowne will have a race to Honolulu, both sailing to-day.

The Fire Department Committee decided adversely to F. A. Robbins's petition to erect a boiler on Fremont street.

The Early Spot in Alameda County

Otis Hill of San Lorenzo, has a little paradise. We dropped in to see him Tuesday. Here are raised the earliest cherries in this section, and he is one of the first to ship early vegetables, particularly green peas. What makes this spot so charming and serene, is the protection against the wind by the presence of a chain of hills that extend along the foothills for several miles. Glancing around the quaint old home, we found the orange growing to perfection. Two varieties were noticed, the Mediterranean Sweet and St. Michael's—that were very tempting. But the great attraction was hidden under a monster willow tree—a large pond of water, in which were thousands of carp. Throwing some bread on the water, Mr. Hill coaxed them to the surface, and the pond was fairly alive with them. Several carp were over two feet long, but the average size was about a foot and a half. What a place for supplying the city with this delicate fish, was the thought that popped into our head. Mr. Hill next invited us to see his speckled beauties. These are kept in a good sized box at the head of the magnificent flow of water that issues out of the side of the hill. The water is clear as crystal, and the trout as wild and healthful as in their native element. They have been here for four or five years. Mr. Hill's object was to find out if this spring water was adapted to raising trout, and he has fully demonstrated the fact. In answer to the question whether any fish are stolen, the owner replied that this was one of the greatest obstacles to the complete success of his carp raising. He has lost a good number, and is satisfied that the Celestial palate has been often satisfied at his expense. Mr. Hill will at once begin excavating a place for a more extensive breeding place for the trout, adjoining the carp pond, that will be 200 feet long and 6 feet deep. The stream has flowed out of the hillside since 1859, and is too valuable to be allowed to go to waste. Mr. Hill has just the spot for an extensive fish hatchery, the water being unequaled for this purpose in the State, as has been fully shown in the raising of carp and trout. There is every facility here to engage in the business on an extensive scale, in which the raising of trout, carp, eels, etc. could be most successfully undertaken. Such an institution would be of great benefit to this county.—*Haywards Journal*, February 23.

Destroying Orchard Pests.

Our orchardists, says the *Haywards Journal*, are paying strict attention to the scale and red spider, and they have succeeded in heading them off. The most successful wash what is known as the old sheep wash, composed of twenty pounds of sulphur, twenty pounds of unslacked Diamond lime, and ten pounds of salt to sixty gallons of water; boil sulphur with half the lime (Diamond unslacked), boil one hour; then slack balance of lime, add balance salt, mix thoroughly while boiling. In an interview with D. S. Smalley this week he reports this wash as being very successful and is used by a majority of our orchardists. The Bean spray pump is used almost exclusively. This pump is also just the thing to whitewash fences and barns, and does away with the old fashioned way.

Catarrh is a disease so prevalent and of such a distressing and frequently dangerous nature, it is not to be wondered that professed cures are constantly submitted to public notice. The good old Remedy POND'S EXTRACT, tested by forty years of the people's approval, stands however, preeminent as a *Specific* for this complaint. POND'S EXTRACT CATARRH REMEDY (75 cents) is specially prepared for acute and sensitive cases. Their NASAL SYRINGE (25 cents) forms a very efficient mode of application. Procure them from your Druggist.

Oh, What a Cough.

Will you heed the warning? The signal perhaps of the sure approach of that more terrible disease—Consumption. Ask yourselves if you can afford for the sake of saving 50 cents, to run the risk and do nothing for it. We know from experience that Shiloh's Cure will cure your cough. It never fails. This explains why more than a million bottles were sold the past year. It relieves Croup and Whooping Cough at once. Mothers, do not be without it. For lame back, side or chest, use Shiloh's Porous Plaster. Sold by Osgood Bro's N. E. corner Seventh and Broadway.

SIGNOR R. ROSELLI writes; I am delighted about Nelson's Amycose as a remedy and preventive for affections of the throat. I can highly recommend it to anyone using their voice. All druggists.

BEST Genuine Wellington Coal reduced to $11 per ton at M. M. Bridge's coal yard, corner Sixth and Washington. All other coals at the lowest market prices.

Samson's Market.

477 Eleventh street, is the only place in town that has its own slaughterhouse and sells cheap for cash.

THAT cough can be stopped by using Lhenhardt's Wild Cherry Lump; 471 14th st., next to P. O.

Children Cry for Pitcher's Castoria

Builders.

B. K. ALLEN, CARPENTER, builder, and general jobber. Shop, 506 Thirteenth street. a30

W. T. VEITCH, CONTRACTOR AND Builder. Office 1194 and 1193 Webster street. s11

—IF YOU—

WANT

Anything, advertise for it in the classified department of THE TRIBUNE. Largest circulation, lowest rate, quickest return.

Real Estate.

A DESIRABLE INVESTMENT—12 acres of fine land, situated on the north side of San Leandro road, within three minutes walk of a station on the local railroad. This beautiful tract of land lying just without the city limits, and on the line of improvement, offers a rare opportunity for a safe and profitable investment. For price and terms apply to O. C. LOGAN, 481 Ninth street, Oakland. fe6-1a

$7500—North west corner Washington and Third streets, lot 100x100, with improvements. 1500 cash; balance in one, two, three and four years.
$300—Lot 40x135 in Berkeley. $25 cash; $10 monthly.
$250—Lot 40x85. $25 cash; $5 monthly.
$300 for 2 acres; side hill; fine view. $25 cash; $25 quarterly.
Chas. A. Bailey, Owner, 1887 Harrison st.

THE BEST BARGAIN EVER OFFERED—320 acres 3 miles from Sunol, consisting of the finest fruit land in the county. This place is picturesque, and well sheltered; owner has refused $4000 for the water right of the Alameda Creek which passes through this land; price $35 per acre; must be seen to be appreciated.

$5000—80 acres 2 miles from Sunol, 40 acres can be irrigated; fenced and cross fenced; fair improvements; living springs; well wooded; charming view, etc.

$100 per acre—100 acres of choice level land two miles and a half from Sunol, on the county road; will be sold in tracts to suit. This is fine sandy loam and especially adapted to fruit. Apply to SCOTCHLER & GOTTSHALL, 483 Ninth street, Oakland.

FOR EXCHANGE—160 ACRES SIX MILES from Sunol, 40 acres now in cultivation; fenced and cross fenced, small house and barn, 10 head of cattle, farming implements. This place will keep 50 head of cattle. Price $3500.

$5000—TO EXCHANGE FOR IMproved or unimproved Oakland property; 40 acres in the town of Walnut Creek.

CHOICE IMPROVED FRESNO CITY property, or exchange for Oakland property.

$15,000—100 ACRES, ONE MILE from Livermore; fine level land, situated in the fruit belt, and surrounded by the best vineyards in Livermore valley; good house, large barn, two wind mills, etc. Apply to SCOTCHLER & GOTTSHALL, 483 Ninth street, Oakland.

H. J. McAVOY—REAL ESTATE, 877 Washington Street.

$900—Good lot, 31½x125, on Campbell street.
$1090—Good lot 50x140, north side 31st. street, between Market and West.
$2000—Good lot 50x135; Laurel street, between Grove and Telegraph avenue. Fine part of Oakland.
$1000—Highland Park; lot 70x140; close to Nineteenth avenue.
$4200—Nice home conveniently situated on Twelfth street, near Alice.
$4600—Good two-story house; lot 37½x100, on 12th. st. between Alice and Harrison.
$3700—Investment paying $38 per month. Four houses on one lot 50x125; windmill and tank supplies houses with water. This is over 12 per cent. Near Center street station.
$4700—Store and nine rooms on Railroad avenue, Alameda. Northwest corner lot 30x125, windmill and tank. Rent $45 per month.

FOR SALE—IN FRUIT VALE, ON Peralta avenue, 2 acres, a house of four rooms, barn, etc., and all in bearing fruit trees. Inquire at 1222 Chestnut street. fe21-1wx

$2000—A BARGAIN—LOT 50X150; cottage of five rooms, good flower and vegetable garden, variety of bearing fruit trees, furniture almost new; can be bought at a bargain; must be sold immediately on account of departure; easy terms. Apply on premises, 1708 Thirteenth avenue, between Twenty-fourth and Twenty-fifth streets, East Oakland. fe23-1wx

$3500—A BARGAIN—A SEVEN room two story house, with all modern improvements, on Twelfth avenue, convenient to Brooklyn station. Apply to ALBERT SCHMIDT, 624 East Twelfth street East Oakland. fe8-o

NOTICE TO REAL ESTATE agents—We are now prepared to furnish up cottages in all grades of furniture and carpets; liberal commission allowed; bring on your Eastern people and we will use "em" e H. SCHELLHAAS, 408 Eleventh st.

For Sale.

A HOUSE FOR SALE TO BE REmoved; on 171 Sixth street, between Jackson and Madison streets. Apply on the premises. fe25-1wx

A FINE UPRIGHT HAINE BRO. piano for sale. Apply at 909 Seventh street. $250. fe18-o

FOR SALE—CHEAP; AMATEUR photographic outfit; with pictures taken and book of instructions; 4x5 rosewood, nickel plated camera, carrying case, plate holders and tripod; entirely new. Price $15; cost $25. H. L. ADAMS, room 29, No. 957 Broadway. fe26-1wx

FOR SALE—A DESIRABLE FLAT for rent and furniture for sale ready for housekeeping. W. W. BLOW, 454 Ninth street. fe26-1wx

FOR SALE—TWO FANCY NEW cottages on Delger street, near Telegraph avenue; installments if desired. Cheaper than renting; call and examine; owner on the premises. fe26-1wx

FOR SALE—HOUSE OF FOUR rooms, lot 25x100 feet, on Thirteenth avenue, East Oakland. Stable on grounds. Price only $900. Call at 1312 Thirteenth avenue. fe25-1wx

FINE BUSINESS FOR A SINGLE man, for sale; price for stock, fixtures good will etc. about $300, now paying fairly, but can be increased by an energetic man. Fixtures insured for $300. For particulars apply to H. J. McAVOY, 877 Washington street. fe23-1wx

FOR SALE—A NUMBER ONE young cow; good milker. Apply at 1717 Twelfth street, West Oakland. fe23-1w

FOR SALE—HORSE, HARNESS and new spring wagon, $140; will be sold singly or together on easy installments, if desired. Apply at 1526 Broadway, corner 21st or at 1662 Broadway, office of the Light Running Domestic Sewing Machine and Perfect Fitting Domestic Paper Patterns. 9o

FOR SALE—THE FURNITURE IN a cottage house of five rooms and bath; furniture good and almost new; house to rent; good location; commodious grounds. Address FURNITURE, Box 1, TRIBUNE office. de19-o

FOR SALE—FRESH COWS AND horses for cash, or on installments; cows to rent by the month; horses and buggies to let cheap; plough horses for sale; one fine fresh Jersey cow, and fine lot of manure, either delivered or on the place. Apply at Seventh and Alice streets, Oakland. no12-xc

FOR SALE—AN ESTEY ORGAN, AS good as new. Terms reasonable. Can be seen by applying at 563 Seventeenth street. de15-o

FOR SALE—ALL KINDS OF FURniture, carpets, stoves, crockery, glass and tin ware; we have now in stock a choice line of every day household goods that we offer at low prices; bear in mind we do not advertise them at cost like other dealers, and then charge you a fancy price, but give you genuine bargains. H. SCHELLHAAS the boss furniture dealer. 408 Eleventh street.

Horseshoers.

MARTIN RYAN, THE PIONEER horseshoer of Oakland (located 869 Clay street, near Eighth), has had twenty-six years' experience in the business; he surely is the man to do your shoeing; try him. 6-o

WHEN YOUR HORSES NEED shoeing take them to Robert Gilmore, 238 Twelfth street, between Harrison and Alice, where they will be shod in a first class manner, none but first class mechanics employed 12

Dressmaking.

HANDSOME STYLISH SUITS made at 1003 Franklin street, from $8 to $13; perfect fit guaranteed. MRS. H. COOK. fe25-1wx

MRS. C. A. EADS HAS REMOVED her business to the Davis block, corner Eleventh and Washington streets, rooms 16 and 17, up stairs. Apprentice girls wanted. my17-xc

MISSES C. AND A. ROSENBERG modistes lately from New York City; evening dresses a specialty; 523 Tenth street, near Clay, Oakland, Cal. my23-xc

Millinery.

OAKLAND MILLINERY AND dressmaking establishment, 1115 Washington street: new spring millinery of the latest styles and shapes; trimming of all shades; dressmaking at reasonable rates. MRS. M. E. HILLIER mr23-o

—IF YOU—

WANT

Anything, advertise for it in the classified department of THE TRIBUNE. Largest circulation, lowest rate, quickest return.

Real Estate.

ONE MILLION ACRES—SEND 10 cents for map and description of California and Colony lands; 72 pages, and 86 page catalogue of lands for sale in large or small tracts on the coast or in the interior, valley, hill, mountain, open, timber, improved or unimproved, with or without irrigation; suitable for stock, dairy, grain, fruit or general farming; for investment or actual settlement; for cash or on installments; will show Government land. C. H. STREET & CO., successors to the Immigration Association of California, 415 Montgomery street, San Francisco, Cal. fe17-1a

AN IDEAL HOME—1800 FEET altitude; no fogs and no cold winds; no early and no late frost; a remarkably equable, salubrious climate; 104 acres superior vine and fruit land, with an eastern and southern exposure, in the warm belt on the sunny slopes a the base of Cobb mountain, Lake county, six miles from Middletown, one and one half miles from Anderson's Springs, and twenty miles from Calistoga; about forty acres fenced; twenty-five acres cleared; nearly all tillable; rolling land; 600 full bearing vines (table grapes); 300 bearing trees, assorted varieties; a mountain stream, from which water is taken and conducted through a ditch; many springs of soft, cold water; a five room house (ordinary), situated in a grove of wide spreading black oaks, and commanding an extended and unsurpassed view of mountains, hills, and valleys; a new stable for six animals; strawberries and all other berries and fruits grow exceptionally well; plenty of timber for domestic purposes; title U. S. patent; would make a first class summer resort, nursery, or general fruit farm. Its fine climate, good soil, splendid water privileges, beautiful panorama, picturesqueness, and other natural attractions cannot be duplicated. Price $3500; one half cash, balance in one and two years. For further particulars apply at TRIBUNE office. au6-o

FOR SALE—FOUR ACRES ON THE mountain side above Fruit Vale; three acre in orchard of bearing fruit trees of standard varieties; a good cottage of six rooms, stable, and other improvements; pure mountain water from a living stream, running in the house. For health and for grand prospect it is a most desirable home. For full information address P. O. box 288, Oakland, Cal. fe27-1w

FOR SALE OR EXCHANGE—WE are offering a fine list of Napa County property for sale upon advantageous terms, and to exchange for Oakland real estate. Our list embraces farms of from 2 acres upward, producing good incomes, and afford most agreeable and healthful homes. We also offer a six room house and lot, centrally located in East Oakland, on sunny side of street at a bargain. for $2,500.
Apply to O. C. LOGAN & CO, 481 Ninth st., Oakland

Personal.

ARRIVED AT LAST—W. H. PEIRCE & Co., Masonic Temple, Oakland, sole agents National Music Co. of Chicago have received a large consignment of sheet music, folios, music books and methods; sheet music 10c; catalogues free: the York & Little Fisher Maiden, 10c.

A NEW CIGAR STORE—I WISH to call the public's attention to the fact that I have fitted up a first class cigar store at 828 East Twelfth street, with the best brands of cigars and tobaccos. F. E. BRUNKER, proprietor, SAM RADCLIFF, manager. fe2

ANNIE—MEET ME AT THE CALIFORNIA RESTAURANT, 854 Broadway, opposite the turntable, at 6 o'clock this evening, and we will get a good meal for 15 cents and upwards; small bottle of wine or beer 10 cents. DICK.

AH THERE! JOHN CLARK, 867 Broadway, the reliable watchmaker and jeweler; watches cleaned, $1; clocks, 75 cents up; plus put in, 10 cents; all work warranted. fe19

ATTENTION—DR. LIEBIG'S FEmale monthly pills and regulator; they are prompt and safe, never fail; beware of frauds. Genuine obtained only from MRS. DAVIES, 426 Kearny street, San Francisco $5. fe1-o

CHAMBER SUITS AND MATTRESS, $9 and up; 1158 Broadway; RYAN & MELLOR. au28-o

L. FISK, REAL ESTATE AND INsurance; also dealer in candies, cigars school books, and daily papers; Adeline street station waiting room; 1156½ Seventh st. mr1

MRS. WANGER, THE GREAT fortune teller and astrologist for ladies only; gives satisfaction in all undertakings if advice is followed. Residence, 866 Henry street, Oakland; get off at Center st. station. ap15

NOW IS THE TIME TO SELECT your holiday present in the shape of a rocker, fine easy chair, or carpet, and pay for it in installments before Christmas; no charge for storage up to that time. Call at H. SCHELLHAAS'S, 408 Eleventh street.

PACIFIC DYEING AND CLEANING Works have removed their office to 460 10th st. near Broadway. Ladies and Gents clothing cleaned or dyed in a superior manner at reasonable prices. J. SPAULDING & CO. se15-xc

THE PEOPLE'S FURNITURE Store, 413 Twelfth street, near Broadway, will sell household furniture of all kinds, carpets, etc., lower than any other firm in Oakland. Convince yourself by giving us a call. je17-o

THE WOMAN'S SHELTERING AND Protection Home of Oakland is prepared to receive young children whose mothers have employment during the day. Applications to be made at the Home, 1274 Franklin st. no3-1o

THE NEW GOLDEN GATE FURniture store has just opened at 473-475 8th. st., bet. Wash'ton and B'd'y, also at 816-818 B'd'y, near 6th; the largest stock of new and 2nd hand furniture, stoves, carpets, tinware, agateware, at low prices. M. LINDENBAUM, Proprietor. fe26xc

TO BUY OR SELL FURNITURE call at 1158 Broadway. RYAN & MELLOR. au28-o

S. F. Personals.

AMERICAN EXCHANGE HOTEL S. F.—CHARLES & WILLIAM MONTGOMERY, proprietors. Rates, $1 to $1 50 per day. no12-o

MASQUERADE COSTUMES—ALL country orders filled. M. PETER, 729 Market street, San Francisco. 11-o

Business Notices.

REDDING & McDONALD, BLACKsmiths and wagon makers; repairing in all its branches neatly and promptly done; horseshoeing; special attention paid to horses that interfere; 1713 San Pablo ave., nr. 25th. fe7-o

A COMPLETE STOCK OF MAnila straw wrapping paper, paper bags, twines, and stationery of all kinds. H. N. GARD & CO., 1153 Washington st. au2

A. BORONIE & CO., 925 THIRD street, corner Myrtle; ashes and rubbish removed; manure hauled for lawns and gardens; prompt attention to orders. se-1

BUSINESS MEN CAN GET THEIR meals at the CALIFORNIA RESTAURANT, 854 Broadway, opposite the turntable, for 15 cents and upwards, small bottle of wine or beer with any kind of roast meat and entries 20 cents. HALLAHAN BROS., proprietors

BUTLER & LEVY, MANUFACTURers of Cooperware of every description; dealers in new and second hand barrels; WINE and WATER TANKS A SPECIALTY; 610 Broadway, corner First street. cc9-o

MATTRESSES CALLED FOR, REpaired, and delivered the same day. All kinds of upholstering done neatly and promptly old suites made over to look like new. J. H. OLDFIELD, 857 Campbell, cor. 7th. fe27-xc

T. W. MORGAN, CITY SURVEYOR and Engineer; room 7, City Hall, Fourteenth and Washington streets, Oakland, Cal. Official survey of lots, sewerage systems devised, ranches surveyed, maps and estimates made. 1y5o

Musical.

VIOLIN PLAYING THOROUGHLY taught at reasonable terms; highest references. GEO. SEEMANN, 1228 San Pablo Avenue; strictly firstclass music furnished for parties, receptions, etc. fe16-2wx

MISS M. L. KIMBALL, TEACHER of piano, harp, violin, guitar, and banjo; also a beautiful harp for sale cheap. Inquire at 508 Eighth street, Oakland, Cal. se12-xc

—IF YOU—

WANT

Anything, advertise for it in the classified department of THE TRIBUNE. Largest circulation, lowest rate, quickest return.

Furnished Rooms.

FURNISHED ROOMS FOR HOUSEkeeping at 859 Webster street fe6-o

3 NICELY FURNISHED ROOMS complete for housekeeping; no children. Apply at Fairview and Calais street Lorin, Alcatraz station. fe21-1a

A RARE CHANCE FOR ANY ONE who wants a sunny suite of three elegantly furnished rooms on south west corner of Eighth and Broadway streets. On account of departure from the city the furniture will be sold at a sacrifice. Inquire at room 18, BLAKE & MOFFITT BUILDING. fe21-1wx

A FRONT ROOM, FURNISHED, suitable for gentlemen in good location. Apply at 1118 Washington street. fe5-o

FURNISHED ROOMS TO LET FOR housekeeping. "The Lyon," 867 Washington street. fe25-1wx

FOR RENT, AT 277 EIGHTH street, in private family where there are no children, one or three large sunny furnished rooms, convenient to local trains large yard. Reference exchanged fe23-1wx

FURNISHED ROOMS TO RENT ON first floor, with hot and cold water, for housekeeping, address, 1220 Webster street near Fourteenth. fe22-1wx

FURNISHED—TWO ROOMS, single or together, with or without board; suitable for gentleman and wife, or two gentlemen. Apply at 922 Kirkham street. de12-o

FURNISHED ROOMS MADE COMfortable and will rent quick by getting stylish furniture, good and cheap at H. SCHELLHAAS'S, 408 Eleventh street. Remember, no orders taken at our shop on side street.

LARGE SUNNY ROOMS SINGLE or in suite, with board; two blocks from Clinton Station. 977 Seventh avenue, East Oakland. fe23-1wx

3 NICE ROOMS UPSTAIRS, FURnished or unfurnished, for light housekeeping. Apply 616 Eighteenth street. fe23-1wx

TO LET—A FINE FURNISHED front room, cheap. 214 Sixth street. fe26-1wx

THREE HANDSOMELY FURnished rooms for rent; centrally located; convenient to a first class boarding house; within three minutes' walk of the narrow gauge depot; terms moderate. Apply at 522 18th st., bet. San Pablo and Telegraph avs. fe4-o

WANTED—AT 1318 TELEGRAPH avenue, two or three nice young men who desire home comforts with private board. fe18-o

Unfurnished Room.

ROOM FOR RENT—UNFURNISHED sunny room, Apply 610 12th st. fe21-1wx

FOR RENT—THREE UNFURnished rooms and bath; suitable for housekeeping. Call at or address 672 Twenty-fifth street. fe27-1wx

TO LET UNFURNISHED—SUITES of rooms suitable for office and living rooms; rent reasonable; 1004 Broadway, corner Tenth street, over bank. Inquire at room 15, up stairs. ja8-o

Rooms and Boarding.

LA CLEDE HOUSE, 1118 Broadway 1st class table; rooms with or without board

MARKET STREET HOUSE, 8TH and Market streets; newly furnished with all the comforts of a home. Rooms in suits or single.

THE MARTIN HOUSE, 474 THIRteenth street, has been thoroughly renovated. Pleasant sunny rooms, bath, hot and cold water, with board at reasonable rates; table boarders $5 a week. MRS. OLLIE LEMON, proprietress.

WEBER'S HOTEL, Corner Twelfth and Franklin Sts. Best appointed second class house in Oakland Prices reasonable. CHAS. H. PFEIFFER.

Rooms Wanted.

WANTED, BY A GENTLEMAN AND his wife, in an American family, four unfurnished sunny rooms; must be between Broadway and Clay, or between Broadway and Franklin streets. Address C. J., 822 Broadway street. fe26-2wx

WANTED—BEFORE MARCH 1ST., by lady and little daughter, two or three furnished rooms, with privilege of light housekeeping; not far from Seventh and Broadway streets. Address E. P., box 1, this office. fe21-1wx

Board Wanted.

A YOUNG LADY WOULD LIKE TO board in a small family. Please address, M., box 4. fe25-1wx

Houses to Rent.

FOR RENT—HOUSE OF ELEVEN rooms, all freshly papered and painted, partially furnished if desired, pretty garden large lot and sunny side. To a good tenant, terms will be made reasonable. Inquire on the premises, northwest corner Fifth and Clay streets, between 10 A. M. and 12 M. fe26-1wx

FOR RENT—FLATS OF THREE and four rooms each for housekeeping, in the Hamlin block, corner Nineteenth street and San Pablo avenue. Apply at 1463 San Pablo avenue, or to J. J. HAMLIN. jy21-o

HOUSE TO RENT AND FOR SALE. Apply to DR. SAM. MERRITT, Madison street. no6

Furnished Houses.

A BEAUTIFUL COTTAGE FOR rent—Furnished: 7 rooms: 1278 Thirteenth avenue, East Oakland station. Apply on the premises. fe27-3tx

A COTTAGE HOUSE OF FIVE rooms and bath to let: good location: commodious grounds; furniture in house good, and almost new, for sale. Address FURNITURE, box 1, TRIBUNE office de24-o

Houses Wanted

A SMALL COTTAGE WANTED TO buy on installment; located between Eighth and Sixteenth, Union and Castro streets Address M., 1204 Fourteenth street, Oakland. fe22-1wx

Stores to Rent.

TWO STORES ON EAST 12TH ST. & 11th av: rent $16, Apply 109 12th. o20-o

Halls to Rent.

GRAND ARMY HALL TO LET—ON Fridays, Sundays and Sunday evenings Apply at 1116 Broadway. oc11-o

Lost and Found.

FOUND—ON FEBRUARY 18TH, A bicycle; owner can have same by calling on R. N. GETCHELL, Fourth and Grove streets, proving property and paying expenses fe21-1wx

LOST—A JAPANESE PUG DOG. Finder will please return to 1159 Jefferson street, and receive suitable reward. fe27 1wx

LOST ON THURSDAY THE 15TH inst., a coach-dog with collar and tag No. 159. A suitable reward will be paid upon returning the same to H. M. WILSON, 1112 Franklin street. N. B. If found in any ones possession, said person will be prosecuted to the full extent of the law fe26-1wx

LOST—MONDAY EVENING, FEBruary 4th, or Tuesday morning, February 5th, between residence 1664 Webster street, and store 1007 Broadway, a gentleman's three stone diamond ring, with star setting. $20 reward will be paid to finder by leaving at either of above addresses. fe26-o

LOST—A WHITE PARROTT (COCKatoo). any person returning the same to 369 Fourth street will be suitably rewarded. fe25-3tx

Spiritualism.

MRS. W. WEIR, TELEGRAPHIC medium, controlled by the late Mrs. Breed, the wonderful rapping medium, sittings daily; also a powerful magnetic healer; treats all kinds of chronic and acute diseases successfully. 1562 Seventh street, West Oakland, Center street station. ja31-xc

MRS. H. A. TURNER CLAIRVOYant, business and spirit medium, 560 Twenty-fourth street, Oakland; take Telegraph avenue cars.

Architect.

W. W. GOODRICH, ARCHITECT and Sanitary Engineer 1004 Broadway, Oakland, Cal. e10.

—IF YOU—

WANT

Anything, advertise for it in the classified department of THE TRIBUNE. Largest circulation, lowest rate, quickest return,

Attorneys.

A. A. MOORE, SOUTHEAST CORner Ninth and Broadway.

C. G. DODGE, ATTORNEY AT LAW 906 Broadway, rooms 17, Blake & Moffitt building.

CHARLES L. COLVIN, ATTORNEY-at-Law and Notary Public, office 854½ Broadway, rooms 7 and 8, Oakland. ja2-xc

C. T. JOHNS, ATTORNEY AT LAW, 969 Broadway, Oakland se24-o

EDWARD C. ROBINSON, ATTORney at Law, rooms 19 and 20, Blake and Moffitt building, corner Eighth and Broadway, Oakland.

FRED L. BUTTON, ATTORNEY AT law and Notary Public, 969 Broadway, near Tenth. Oakland. Cal se13

FREDERICK E. WHITNEY, ATtorney at Law, and notary public, 906 Broadway, rooms 27 and 28, Oakland, Cal. au27

FRANK B. OGDEN, ATTORNEY and Counsellor at Law and Notary Public; 864½ Broadway, room 45. jen6-6

GEORGE E. DE GOLIA, ATTORney at Law, 959 Broadway, Oakland. oc23

GEORGE W. LANGAN, ATTORNEY and Counselor at Law, Livermore, Alameda Co., Cal.

JAMES K. PEIRSOL, ATTORNEY at Law, rooms 26 and 27, 957 Broadway. Oakland. my10

J. E. McELRATH, ATTORNEY AT Law, rooms 9 and 10 Blake-Moffitt building, cor. Broadway and Eighth st., Oakland ap1

J. C. PLUNKETT, ATTORNEY AT law, northeast corner Broadway and Seventh street, rooms 5 and 6, Oakland. Cal money to loan on real estate. je7o

J. A. ROBINSON, 509 MONTGOMery street, rooms 3 and 4, San Francisco

LIN S. CHURCH—WITH J. C. MARtin, 921 Broadway, rooms 15 and 16.

M. C. CHAPMAN, ATTORNEY AT Law, 908 Broadway, rooms 15 and 16, Blake & Moffitt building.

MORROW & STRATTON, ATTORneys at Law, 325 Montgomery street, San Francisco. Entrance, room 32. no16-o

NYE AND RICHARDSON, ROOMS 8, 9, and 10, 456 Eighth street. Oakland

R. M. FITZGERALD, ATTORNEY at Law, 854½ Broadway, rooms 1 and 2, Oakland. Cal. je2

SAMUEL BELL McKEE JR., ATtorney at Law, 957 Broadway, Oakland, Cal. ap10

THOS. F. GRABER, ATTORNEY at Law, rooms 7 and 8, 854½ Broadway, corner Seventh street, Oakland. Cal. fe19

Notaries Public.

H. J. McAVOY, NOTARY PUBLIC and Conveyancer, 877 Washington street jy23

P. D. BROWNE, NOTARY PUBLIC, 458 Ninth street, between Broadway and Washington. Always in attendance. oc31-xc

WM. J. DINGEE, OFFICE, 460 AND 462 Eighth street

Typewriting and Copying

TYPEWRITING AND COPYING: all kinds of legal business, correspondence and copying neatly, promptly and accurately executed at the office of SCOTCHLER & GOTTSHALL, 483 Ninth, corner of Washington street. fe2-vc

STENOGRAPHER AND TYPEwriter—All kinds of legal work, business correspondence and copying promptly, accurately and neatly done; shorthand reporting and typewriting a specialty. At office of Moore & Reed, Attorneys at Law, cor. Ninth and Broadway, over Bank; hours, 9 A. M. to 1 P. M. MISS L. A. CASE, stenographer. ja8

Searchers of Records.

DU RAY SMITH, SEARCHER OF Records and Conveyancer, Alameda country Office, No. 459 Ninth street, bet. Broadway and Washington, Oakland. o

G. W. M'KEAND, SEARCHER OF Records for Alameda county. Residence, 810 Thirteenth street, near Market street, offices, southeast corner Fourth and Broadway, Oakland.

STOCKER & HOLLAND, SUCCESsors to Stocker & Schanim, Searchers of Records for Alameda county; 804 Broadway Oakland, Cal. Established 1865. Telephone 315. Postoffice box 315 ja10-o

Wanted Miscellaneous.

A LADY WHO IS FULLY COMPEtent would like to obtain a few pupils in vocal and instrumental music. Inquire at 722 Seventeenth street. fe25-1wx

A YOUNG MAN DESIRES SOME light work for his board, and to occupy his time; is willing and obliging. Address WILLING, this office, box 8. e21-1wx

WANTED—A LADY HAVING NO children would like an invalid or one or two little ones to board; can give the best of reference. MRS. L. M., box 851. East Oakland. fe22-o

WANTED TO BUY—MODERN TWO story house not less than eight nor more than twelve rooms; must be elevated site, large well improved grounds east of Lake Merritt, and west of Twelfth avenue. Principals only. Address A., box 1, this office. fe18-o

WANTED—LADIES AND GENTLEmen to eat at the CALIFORNIA RESTAURANT, 854 Broadway, opposite turntable; meals 15 cents and upwards; half bottle wine or beer 10 cents. HALLAHAN BROS., Proprietors.

Educational.

Mme. MELQUIOND'S electric French course, B. and M. B'ld'g, Broadway, rooms 51 and 52; Lesson days Mond's, Tuesd's, Thursd's, Frid's; Hours 9 to 10, 11 to 12 A. M.; 3 to 5, 8 to 9 P. M. Hour of enquiry, 12 to 1 P. M.
Soiree, Wednesdays.
Admission, 25 cents; monthly ticket, $2.
Private res., 216 11th, bet. Jackson and Alice: au3-1xc

MADAME LEFEBVRE, PARISIAN teacher of French, having a diploma from the Minister of Public Instruction. 565 Tenth, between Clay and Jefferson streets. In classes $3 a month. Private lessons. Soirees for conversation free of charge to pupils. Madame Lefebvre, late pupil of W. Kruger, Professor to the Queen of Wurtemberg, also gives piano lessons at $1 50 an hour. se21-o

NEW YORK BUSINESS COLLEGE, northwest corner Tenth and Broadway, formerly Wille's Business College; now conducted by Professor C. C. Ewing of the Leddin University, Tennessee; newly revised Munson system of shorthand taught; typewriting on both machines; open day and evening. Call or address C. C. Ewing, Principal.

SPANISH LESSONS GIVEN BY A Spanish lady at 1463 Broadway For terms and particulars apply to MISS G. VALLEJO. au19-o

Artists.

MISS LAURENT, ARTIST—LESsons given in drawing and painting; orders for portraits in oil or crayon a specialty. Studio—Delger Building, corner Broadway and Tenth street. ja1-o

MISS EUNICE HOLMES—LESSONS given in China painting. Class days Wednesday & Fridays. Room 30 & 31: 969 B'd'y. f21-1s

MISS F. BELL, WOOD CARVING and China painting. 763 12th st. fe12-1s

Pianos and Organs.

BYRON MAUZY, AGENT SOHMER, Opera, Newby, and Evans Pianos, Union Club Building, corner Post and Stockton streets, San Francisco; a few second hand pianos at bargains. oc15-o

WILLIAM G. BADGER, AGENT for Hallett & Davis Co. pianos, removed to 17 Post st., San Francisco. no14-o

Piano Tuner.

A WANT SUPPLIED—MUSICAL instruments of all kinds repaired, pianos and organs tuned a specialty. P. J. ROBINSON 374 12th. St. Bet. Franklin & Webster. fe25-2a

S. G. CRAWFORD, HAVING FORmerly tuned pianos and organs in Oakland, has returned and wishes a share of the patronage; price of tuning $2; perfect satisfaction given or no pay. Leave orders at 852 B'dway, at OSGOOD BROS' drug store. j22-xc

Insurance Companies.

COMMERCIAL INSURANCE COMpany, California—B. B. LATON, Agent 468 Ninth street, Oakland my22-o

House Movers.

HOUSE MOVING IN ALL ITS branches done promptly and safely. Successor to Mrs. Lou Ziegler of San Francisco S. A. DUNLAP, 720 7th st., Oakland. ja24

—IF YOU—

WANT

Anything, advertise for it in the classified department of THE TRIBUNE. Largest circulation, lowest rate, quickest return.

Physicians.

AGNEW, DR. W. P., PHYSICIAN and Surgeon; office and res. 1155 Broadway

B. T. MOUSER M. D., EYE, EAR, and throat; office and residence, corner Telegraph and Shattuck avenues; hours, 8 to 9 A. M., 3 to 5 and 6 to 7 P. M.; Telephone 137[3]

C. L. M'CRACKEN, M. D., OFFICE 969 Broadway, rooms 47 and 48. Office hours 11 to 12 M., 2 to 4, and 7 to 8 P. M.

DOCTOR MURPHY, PHYSICIAN and Surgeon; registered, and has been in practice during the past nineteen years in London, Dublin, and the Australian Colonies; office, rooms 5 and 6, Playter Block; entrance from San Pablo and Telegraph avenues; hours, 10 to 11 A. M., 2 to 3 and 7 to 8 P. M.; residence, 1714 San Pablo avenue near Twenty-fourth street, Oakland. a11-o

FALL, E. E.—OFFICE 854½ BROADway, rooms 3 and 4; hours 9 to 11 A. M., 2 to 4 and 7:30 to 9 P. M.; residence Galindo Hotel. Late of New York Infant Asylum and Chambers Street Hospital.

J. H. WYTHE, M. D.—PHYSICIAN and surgeon; office and residence 825 Fourteenth street, above Market; hours 9 to 11 A. M. and 3 to 5 P. M. Telephone 169.

SMITH, G. S., M. D., PHYSICIAN, surgeon, and accoucheur; B. A. Trinity College, midwifery, diploma, Rotunda Lying-in Hospital, Dublin, Ireland; hours, 8 to 9 A. M., 12 to 2 and 7 to 8 P. M.; residence REMOVED to 1002 ADELINE street

Physicians' Directory.

MEMBERS ALAMEDA CO. MEDICAL ASSOCIATION

ADAMS, C. B.—OFFICE AND RESIdence 1014 Broadway; hours, 11 A. M. to 12 M., to 4 and 6 to 7:30 P. M. Telephone 229.

A. M. TAYLOR, M. D. SURGEON and Physician, San Leandro; office in Dickinson's Drug Store; hours from 11 to 12 A. M. and 4 to 5 and 7 to 8 P. M. Residence, Estudillo avenue oc4

ADAMS, F. L.—OFFICE, TWELFTH and Broadway; hours, 10 to 11 A. M., and 4 to 5 P. M. Residence, S.W. corner Clay and Seventeenth streets.

BRADWAY, J. R.—OFFICE 1003½ Broadway; hours 9 to 10 A. M. 1 to 3 and 7:30 to 9 P. M. Residence 760 Tenth street.

PINKERTON, T. H.—OFFICE NO. 1155 Broadway, corner of Thirteenth st. hours 12 M. to 2 P. M.

SOUTHARD, W. F.—OFFICE, 1155 Broadway; residence, 1203 Castro street. Hours, 10 to 12 A. M., 1 to 3 P. M. Sunday, 1 to 3 P. M. Eye, Ear, and Throat.

Eclectic Physicians.

DR. W. H. BLUETT, FROM Watertown, N. Y., has opened an office at 1069 Broadway, corner Twelfth street; the Doctor has had 15 years' experience in treating chronic diseases, especially indigestion and skin diseases. Office hours 9 A. M. to 12 M.; 2 to 5, 7 to 9 P. M. 1-6xc

DR. JENNIE P. WEBB HAS moved her office to the Davis block, corner of Eleventh and Washington streets, where she will be found during her office hours, 8 to 9 A. M. and 1 to 4 P. M. no:9e3a

JOHN FEARN, M. D.; OFFICE COR. 15th and Washington sts.; hours 2 to 4 and 6:30 to 7:30 P. M., Sundays 9 to 10 45 A. M. only. Specialty chronic diseases and children's diseases.

Homœopathic Physicians.

J. A. OSTRANDER, PHYSICIAN, 1115 Broadway, Oakland. Office hours from 9:30 to 11:30 A. M., and from 1:30 to 3 P. M., and 6:45 to 7:45 P. M.; Sundays from 9:30 to 11:30 A. M. Residence 963 Myrtle street. no9-o

DR. E. N. LOWRY WILL TREAT diseases of the joints, and all deformities, at the FABIOLA HOSPITAL, 1057 Alice st., every Wednesday, from 10 A. M. to 12 M. au16o

Medical.

AT DR. HALL'S, 426 KEARNY ST. San Francisco, diseases incident to females treated successfully. fe1-o

B. F. BURT, MAGnetic healer, 859 Broadway, room 26; office hours 1 to 9 P. M.; 27 years experience. We cure by taking diseases and resisting them, magnetizing the blood, steam baths, etc.

MULLER, H. E.—OFFICE AND residence 1156 Broadway, rooms 20 and 21 hours 2 to 4, and 7 and 8 P. M. Telephone 31

MRS. C. M. INGRAM, HEALER; electro, magnetic, and massage treatments; nervous diseases a specialty. Residence and office, 411 Ninth street, between Broadway and Franklin, Oakland; hours 1 to 4 P. M.; evenings, from 6 to 8 P. M. Consultation free. 1e3-1a

SKILLED MASSEUR (FRENCH) and electrician. Massage treatments given at your homes or office. Call, or address 864 Washington street, room 15, Oakland, Cal. fe20-1wx

SCANDINAVIAN MASSAGE treatment, 1003½ Broadway, corner of Tenth street, room 14; Massage Doctor Mary Hyrup; office hours 1 P. M. to 3 P. M.

DR. O. O. O'DONNELL—OFFICE residence, 704 Washington street, corner Kearny, San Francisco. Office hours, 10 A. M. to 4 P. M., and 7 to 8 P. M. Particular attention paid to diseases of women and children. 21-o

Professional Cards.

MRS. C. E. MERWIN, CHRISTIAN Science Healer. Residence 548 Twentieth street between San Pablo and Telegraph avenues; office hours, 1 to 5 P. M. jy28-xc

MRS. J. A. D. ADAMS, M. D., C. S. B. Christian Scientist, graduate of the Massachusetts Metaphysical College, Boston; Teacher and Practitioner. Residence and office, 568 Seventeenth street Oakland. Telephone 391. je1

MRS. DR. M. D. WILSON, OFFICE and residence, 765 Thirteenth street; hours, 8 to 8:30 A. M.; 2 to 4 P. M.; hospital for special treatment of cancers, 804 Twelfth street. Telephone 433. se2

Oakland Dentists.

A. CORNWALL, DENTIST, 1009 Broadway. 22

DR. W. H. SIMMONS, DENTIST. Dental rooms 3 and 4, Evert's Block, 1014 Broadway, Oakland. Office hours 9 A. M. to 5 P. M. a22-o

G. B. KRIECHBAUM, OFFICE 854½ Broadway, corner of Seventh, Oakland Office hours, 9 to 12 A. M. and 1 to 5 P. M. ja21

J. M. DUNN, D. D. S.; OFFICE 1155 Broadway, rooms 28 and 29. au17

S. P. TATE, DENTIST NORTHwest corner Eighth and Broadway, Oakland, Cal; office hours 8 A. M. to 5 P. M. m19

W. E. BROOKS, DENTIST, SUCcessor to A. LeFevre, 1155 Broadway, northwest corner Thirteenth street. 15-o

San Francisco Dentists.

CROOME DENTAL ASSOCIATION, 759 Market street, between Third and Fourth streets, opposite Phelan building; GAS SPECIALISTS—The only safe and reliable anesthetic in use for the painless extraction of teeth. SIMPLE, HARMLESS, PLEASANT, and SURE. Artificial teeth from $7 per set; filling from $1; extracting 50c., and with gas $1. Formerly of 823 Market st. au13

DR. SIMMS, DENTIST, FORMERLY of 825 Market street, has removed to the Arcade building, 930 Market street, San Francisco; near Baldwin Hotel. ap13-

Veterinary Surgeons.

W. H. CARPENTER & SONS, VETerinary Infirmary, 226 Eighth street; T. CARPENTER, M. O. C. V. S. resident surgeon, Honorary Graduate of Ontario Veterinary College, Honorary Fellow of Ontario Veterinary Medical Society, Graduate of McMahon's School of Veterinary Dentists. Telephone 427. No specialties.

H. R. JACKSON, VETERINARY Surgeon and Horse Dentist. Residence, 1780 San Pablo avenue, near 25th st., Oakland Calls punctually attended to, day or night. All diseases of cattle skillfully treated. oc24-o

DR. J. B. HOGARTY, VETERINARY Surgeon, 821 14th st., bet. 16th and 17th aves., East Oakland, 8 to 10 A. M.; Dashaway Stables, 470 11th st. (telephone 294) 11 to 3 P. M. Dr. Hogarty has had 38 years' experience at his profession.

Lodge Meetings.

LIVE OAK LODGE, NO. 61, F. AND A. M., meets every Friday evening at Masonic Temple ja8-o

OAKLAND COUNCIL, NO. 12, R. & S. M., meets the third Thursday in each month P. M., Masonic Temple. 18-o

THE SCOTTISH RITE BODIES OF Freemasonry meet every Monday evening at Masonic Temple. Brethren of the Rite cordially invited 11o

—IF YOU—

WANT

Anything, advertise for it in the classified department of THE TRIBUNE. Largest circulation, lowest rate, quickest return.

Situations—Female

A YOUNG GIRL WANTS A POSItion with a dressmaker to do sewing; is experienced. Call at or address 663 Ninth street. fe26-1wx

A GOOD COOK WANTS A SITUAtion in a private family (no washing) she is from Nova Scotia and can be well recommended. Apply at 1709 Atlantic street, West Oakland fe26-1wx

A SWEDISH GIRL WANTS A SITuation to do general housework or second work in a small family. Call at 885 Henry street, West Oakland; do not call Sunday; good references given. fe23-1wx

A GERMAN GIRL WISHES A SITuation as cook or to do general housework Please call at 212 Fourth street. East Oakland and Alameda need not apply. fe22-1wx

A LADY OF REFINEMENT WOULD like a position as managing housekeeper; no objection to children. Address D., box 8, this office. fe22-1wx

A SWEDISH GIRL WANTS A SITuation to assist with housework and cooking, or do second work and take care of children. Address to REV. S. L. CARLANDER. 1425 Tenth street. fe22-1wx

DRESSMAKER, FIRST CLASS, would like a few more engagements in families; good draper and fitter; terms $1 50 per day. Apply at 367 Eleventh st. fe22-1wx

I HAVE SEVERAL FIRST CLASS cooks including American, German and French, and experienced second girls and seamstresses just from the East, also a woman wanting days work. Call upon or address, MRS. MARVIN, 1115 Washington street. fe26-1wx

WANTED—A SITUATION AS COOK or to do plain laundry work in private family, wages $30. Apply 1015 Washington street near Eleventh. fe25-1wx

WANTED—BY A COMPETENT woman recently from Boston, a situation to do upstairs work and sewing; best of references given. Address M. A. P., Galindo Hotel Oakland. fe22-1wx

WANTED—A WOMAN WOULD like sewing or mending; would sew at home or go out by the day. Call at or address 1274 Franklin street. fe21-1wx

Female Help Wanted.

WANTED A GIRL FOR GENERAL housework and cooking. Apply at 653 Fourteenth street, near Grove. fe26 1wx

A COMPETENT GIRL FOR GENeral housework, with good references, wanted at 1019 Clay street. fe25-1wx

A GIRL WANTED FOR HOUSEwork. Apply at 1011 Webster street. fe22-1wx

FOR BEST SERVANTS GIVE orders to SWEDISH EMPLOYMENT AGENCY, 8 Stockton street, San Francisco. fe8-o

GIRL WANTED FOR GENERAL house work and to help to take care of baby in small American family. Apply at 1067 Brush street. fe22-1wx

TWO GIRLS WANTED, ONE TO work in kitchen and one to wait on table. Call at or address 509 Fourteenth street. fe26-1wx

WANTED—A GOOD RELIABLE girl to look after two children. Apply to MRS. T. B. POTTER, 1467 San Pablo avenue. fe27-3tx

WANTED—A GIRL FOR HOUSEwork. Apply 1124 Eighth street. fe25-1wx

WANTED AT MRS. MAY'S—GOOD dressmakers. Apply at once at 770 Fourteenth street. fe25 1wx

Situations—Male.

A FIRST CLASS YOUNG MAN, Swede, wants a position as coachman and gardener, has had years of experience with horses; good references. Answer to REV. S. L. CARLANDER, 1425 Tenth street. fe22-1wx

EMPLOYMENT WANTED BY A young Englishman, as coachman. Steady and industrious. Refers to present employer. Address WILLIAM WELSBY, box 257 Oakland Post office. fe25-1wx

JAPANESE YOUNG MAN WANTS A situation as cook and do housework. Address G. TAKIGCH, 701 Grove street, Oakland. fe23-1wx

SOME CHINESE COOKS WANT situations to cook, wash, iron, etc. Address or apply 903 Webster street. fe22 1wx

SITUATION WANTED BY AN elderly man who thoroughly understands the care of horses and cows, a place, where he would feel at home and make himself generally useful. Low wages expected. Inquire at BARSTOW & BABBITT'S feed store, southeast corner Thirteenth and Franklin streets. fe21-1wx

WANTED—A SITUATION BY A Swede, as coachman and gardener in private family; understands his business throughly; references given. Address B. L., box 4, this office. fe25-1wx

WANTED—A SITUATION BY A single man as coachman and groom in a private family; thoroughly understands the care of horses, and driving, sober and steady; no objection to a small garden. Address EUREKA HOTEL, J. C., 601 Seventh st. fe22-1wx

Male Help Wanted.

HELP WANTED—MEN, YOUTHS, boys, yes, and ladies included, can earn an easy commission by showing their friends around and introducing them to our friend. H. SCHELLHAAS, the best and cheapest furniture dealer in Oakland, 408 Eleventh street

GIVE YOUR ORDERS FOR BEST male and female help to SWEDISH EMPLOYMENT AGENCY, 8 Stockton street, San Francisco. fe8-o

OVERSEERS WANTED EVERYwhere at home or to travel. We wish to employ a reliable person in your county to tack up advertisements and show cards of Electric Goods. Advertisements to be tacked up everywhere, on trees, fences and turnpikes, in conspicuous places, in town and country in all parts of the United States and Canada. Steady employment; wages $2.50 per day; expenses advanced; no talking required. Local work for all or part of the time. Address with stamp, EMORY & CO., Managers, 241 Vine St., Cincinnati, O. No attention paid to postal cards. fe18-1a

SALESMEN—WE WISH A FEW men to sell our goods by sample to the wholesale and retail trade. Largest manuf'rs in our line. Enclose 2-cent stamp. Wages $3 per day. Permanent position. No postals answered. Money advanced for wages, advertising, etc. CENTENNIAL MAN'F'G CO., CINCINNATI, OHIO. fe19-eod-1a

WANTED—A GOOD PIANO SALESman; one who understands tuning preferred. Address L. M. N., box 6, this office. fe25-1wx

WANTED—MAN WHO IS WILLING to work and has $750 can buy a splendid paying express business; best chance ever offered. Address CASH, box 9, this office. fe26-1wx

WANTED—RELIABLE PROTEStant man as coachman and to work about garden. Must give good references as to character and ability. Address Employer, box 8 TRIBUNE office fe21-1wx

WANTED—A MAN OF TEMPERate and moral habits, seeking employment, to represent an old established house in his own section. Salary, if suited, $100 per month references exacted. J. G. BLANCHARD, Gen'l Manager, Lock Box 1585, N. Y. fe7-1s

Restaurants.

A GOOD MEAL CAN ALWAYS BE obtained at the New York Restaurant, 826½ Broadway, night or day, consisting of the best meats, game, oysters, and everything good to eat that the market affords; N. C. MILLOGLAV & CO., proprietors. fe5

GRAND CENTRAL COFFEE PARlors, 469 Seventh street; everything neat and clean; the table supplied with the best the market affords, at reasonable rates. Drop in and see us. SIMMONSON & LILIENTHAL

NEWLAND'S RESTAURANT, 480 Seventh street; meals at all hours; the tables are supplied with the best the market affords; cooking under the supervision of Peter Bastidni. FOGARTY & BASTIDNI, Props.

M. ROCOVICH. A. ROCOVICH.
RESTAURANT AND COFFEE SAloon; oysters in every style; meals every minute; choice liquors and cigars; ladies' private dining rooms; open day and night; 844 Market street, Oakland. au20

Laundries.

MME. CHAPALAIN'S LACE LAUNdry and cleaning works, 230 12th street, corner of Alice. Lace curtains done up like new; gloves and feathers cleaned; children's caps and clothing a specialty. ja11-xc

FRENCH LAUNDRY FOR LACE and curtains removed from 1223 Broadway to 1370 Broadway.

Bakeries

NEW YORK BAKERY, 903 BROADway. German French, Milk and American bread.

STRONG MEN.

Lusty Athletes at Their Favorite Sports.

Preparing for the Opening of the Baseball Season.

The German Sharpshooters Will Not Have a Rifle Range in the Hills at Fruit Vale.

The rowing race between O'Connor and Gaudaur will take place over the course in the Oakland creek next Sunday. The former is the favorite in the betting. T. R. Burns, an enthusiastic wheelman, has issued a challenge to old men to contest in a race on Safety bicycles, either on the road or on the track. The scheme of the California Schuetzen Club to purchase fifty acres of land at Fruit Vale has fallen through. Below will be found a record of the week's sporting events:

STRAY HITS.

Notes From the Field, and Flashes From the Diamond.

The league season will open on March 24th. The cranks are waiting.

Lou Hardie has returned from a trip to the country. He is reported to be in good catching condition.

Manager Noblett is trying to negotiate for a game with the Keane Club at Center street park next sunday.

Captain Dooley of the Oaklands says he was never in better condition in his life than at present, and is eager for the season to open.

Fred Fudger, the new twirler for the home nine, has arrived in this city. He will be given a test by Manager Robinson during this week.

The Oaklands will go down to hard practice on the field to-day, weather permitting. The southern trip will commence next week, beginning with Sunday.

Jerry Denny has not yet made terms with the Indianapolis Club. It is safe to predict that before long he will be placed in Class A, and return to his old team.

A neat souvenir will be given each lady admirer of the Oaklands by the manager at the Haight street grounds on the first Saturday and Sunday the club plays there.

George Van Haltren does not know whether or not he will pitch for the Chicago Club next season. It is probable that George will be given a few trials in the box.

Manager McCarthy of the Center street park is keeping the grounds in better condition than he has in the past. The diamond at present is in excellent condition.

It is definitely settled that the opening games will be between the Stocktons and San Francisco, at Haight street, while Gilbs's nine and the Oaklands will battle at Sacramento.

Little has been heard of John Parnell Cahill since he appeared on the diamond in a game against the Tribunes. He has been keeping shady ever since, probably evading the manager.

Will G. Hawkett will soon write an article for THE TRIBUNE on the "National Agreement." Mr. Hawkett is well known in baseball matters, and is opposed to the California League becoming a party to the agreement.

Captain Dooley proposes to have all the men in the home nine good base-sliders. They will have to slide to a base or suffer a fine. This is a good rule and should be enforced. It is probable that the players will suffer many fines.

The regular annual meeting of the California League will be held at the Galindo Hotel next Friday. At the meeting a schedule of games for the season will be adopted and other important business transacted. After the meeting a banquet will be given to the press.

Joe Shea, an ex-member of the Oakland nine, has received an offer from the Des Moines Club to play next season. He will not accept, but will remain at his home here. Joe has been careful of the money he received from the home manager. That is why he is independent.

The friends of Phil Knell are still crying for the California League to raise the black list from the young twirler. Manager Robinson cannot easily forget the mean way in which Knell withdrew from the home nine to go East. But then we believe he has been sufficiently punished. Give the boy a chance, Manager Robinson.

Coughlin is not satisfied with Oakland, and is seeking a pitcher's position in the American Association. How would an account of that amateur game do as a recommendation? Coughlin will be very lucky if he holds his own in the California League.—*Exchange.* Roscoe has no idea of leaving the home nine. He is content to remain where he is.

Ben Young has been appointed a California League umpire. He has accepted the position, and will leave Nottingham, Ohio, for San Francisco in about three weeks. In him the California League will have a most competent umpire.—*Life.* When spoken to about the matter President Mone refused to confirm the truth of the item, but did not deny it, saying there was nothing definitely settled yet.

The first thing that O'Neil saw of interest on arriving at the station in Oakland was a colored boy who resembled Clarence Duval, the Chicago mascot. He at once proceeded to rub the boy's head with both hands and asked him how he would like to be a mascot. The boy followed him around town for two or three days, until finally the matter was brought to the notice of Manager Robinson, who has since signed him with the understanding that he will be a mascot as soon as he learns how.—*Exchange.*

The reason Oakland did not sign Catcher Dugdale is explained. Negotiations had been pending between Robinson and the player, and the manager asked Dugdale to wire his terms. The dispatch received by the Colonel stated that the backstop would play with the nine across the bay for $500 per month. Robinson whistled when he read the message, and dropped Dugdale like a piece of hot iron. It now transpires that the telegraph company made a mistake in transmitting the answer, and the figures should have been $200 per month. Whether the last-named sum will be satisfactory to Robinson is not known.—*Exchange.* It is safe to say that the last-named salary will not be satisfactory to the home manager. He is not paying those figures for any player at this stage of the game.

With the exception of Sacramento, the California League clubs are all made up, and are as follows: San Francisco—Incell and Meegan, pitchers; Swett and Stockwell, catchers; Powers, first base; Hanly, second base; Doyle, third base; Donohue, shortstop; and Stockwell, Levy, and Perrier in the outfield. Oakland—Fudger and Coughlan, pitchers; Hardie and Dugdale, catchers; Dooley, first base; McDonald, second base; Smalley, third base; O'Neil, shortstop; and Hardie, Long, and Cahill in the outfield. Stockton—Fairhurst and De Paugher, catchers; Baker Harper, and Hunel, pitchers; Selna, first base; Byrne, second base; Stickney, third base; Whitehead, shortstop; and Moore, Sweeney, and Howard in the outfield.

The champion Tribunes are still receiving congratulations for their victory over the Greenhood and Moran nine. Roscoe Coughlan and Patty Cahill are still smarting under the criticism of the press for allowing the amateurs to beat them in the manner which they did. Coughlan is exceedingly anxious to play another game, but he is not willing to accept a fair proposition. He made the offer to play the Tribunes another game, with the proviso that they should play with the same men while Cahill's men should play with a new catcher and another first baseman. Manager Noblett was willing to play, provided, however, that young Van Haltren and Roberts were allowed to play in the nine. This proposition the professionals refused to accept, and hence there was no game last Sunday. Mr. Noblett makes a great mistake if he plays his nine again unless the professionals come to his terms. The nine are now the champions; let them remain so.

The following is a digest of the new rules for 1889, which will be adopted by the California League:

The imaginary line has been eliminated from the pitcher's box.

Players must come in from the field and seat themselves on the players' bench at the conclusion of their half in the field.

Game not ended until the ball has been returned to the pitcher—all runs up to that time to count, and batsman to get credit for all the bases he can make on the hit.

Extra player, or tenth man, may take his place in the field at the end of any inning.

Foul tips will not be out.

Bunted balls will not be strikes unless willfully blocked off foul.

Runner need not touch bases on returning on a foul.

Four balls, instead of five, give a base.

Base runner entitled to take one base without being put out, if batted ball hits the umpire on fair ground.

If a thrown ball hits the umpire, the runner must return to the base he started from.

After a player has been fined once for abusing the umpire, that official shall retire said player from the game and substitute one of the men in uniform.

The umpire shall not reverse his decision on the testimony of any player or bystander.

SCHEUTZEN CLUB.

The District Attorney Gives an Opinion on Their Petition.

A short time ago the Scheutzen Club presented the following petition to the Board of Supervisors of this county:

To the Honorable Board of Supervisors, Alameda County: The Scheutzen Club, which not only held its own, but defeated the twenty-one competing clubs in the international contest at the Centennial Exposition, is doing much to obtain a sporting range of its own.

The club was driven out of Alameda some years ago, and though there is no immediate fear of its being asked to move from Harbor View, it proposes to anticipate any such movement. Yesterday afternoon forty-five of the 200 members of the club went to inspect grounds situated in the foothills some four miles from Fruit Vale.

The particular land is fifty-two acres in area and will afford a range from 850 to 1600 yards in length, with the foothills as a natural bulwark.

This week they will apply to the supervisors for a charter granting them a fifty year permit to shoot over these grounds, and then the land bonded by the club will be bought, it is said, for $15,000.

The club proposes, if it succeeds in obtaining the wished for charter, to incorporate under the laws of the State and become a stock company, retaining at least one third of the stock as club property and disposing of the balance to its members.

The fifty-two acres of land will be laid out in a range which is to have no equal in the United States and the remainder of the grounds will be devoted to a park. Other shooting clubs, sporting and military, will have access to the grounds, but the Sunday picnicker and hoodlum dancer will be rigidly barred out.

The object of the club is to instruct the native Californians and others in the proper use of firearms for all purposes in target, sporting, and military shooting, thereby assuring to the State in case of need a number of men trained in the use of arms. The club is the only one in the United States which has a cadet corps of shooters, and it numbers in that corps many sharp young shooters. The visit of yesterday to the proposed new range was made under the guidance of Phil Jacoby. Although at present four miles from Fruit Vale broad gauge station the Alameda county road will pass within a stone's throw of the range, which will be but an hour's ride from Market street ferry.

Presented at the request of the committee of the club by Herman Cordes.

The petition was referred to the Judiciary Committee and the District Attorney, with the result that the latter has rendered the following opinion:

Upon the petition of the California Schuetzen Club for a franchise, referred to me for opinion, I advise you as follows:

The petition states that said club proposes to buy fifty-two acres of land near Fruit Vale, in Alameda county, for a shooting range.

Section 25, subdivision 10, of the County Government act gives the board power "to grant licenses and franchises for constructing, keeping, and taking tolls on roads, bridges, ferries, wharves, chutes, booms, and piers."

No power is given to the Board to grant a franchise such as is asked for in said petition, and indeed no franchise is necessary for the club to conduct a shooting range on their own private grounds. The club can use their own property in any lawful way, and conduct thereon any business or amusement which it may desire, provided the same does not interfere with the property or rights of others.

The only course now left for the club is to go ahead and lay out their park, and take chances of being declared a nuisance.

At a meeting of the California Schuetzen Club last night, it was decided to abandon the scheme to purchase the land at Fruit Vale.

HUNTERS BEWARE.

The Quail Season Will Close on the First of March.

The many young men who have been enjoying themselves during the past few weeks hunting quail will now have to have a care as the season closes on March 1, 1889.

Section 626 of the penal code as amended which relates to the matter reads as follows: "Every person who, in the State of California, between the first day of March and the 10th day of September in each year, hunts, pursues, takes, kills, or destroys quail, partridges, or grouse or rail is guilty of a misdemeanor. Every person who, in any of the counties of this State, at any time takes, gathers, or destroys the eggs of any quail, partridge, or grouse is guilty of a misdemeanor. Every person who, in this State, between the first day of January and the first day of June in each year hunts, pursues, takes, kills, or destroys doves is guilty of a misdemeanor. Every person who, between the 15th of December in each and the first day of July of the following year hunts, pursues, or destroys or kills any male antelope, deer, or buck is guilty of a misdemeanor," etc.

A sportsman's club has been organized in San Francisco for the purpose of protecting the rights of hunters who do not belong to any club who have bonded land for hunting purposes. Any hunter in the State can become a member of the club by paying an initiation fee of $1 and 25 cents a month for dues.

A SWEEPING CHALLENGE.

T. R. Burns Throws Down the Gauntlet to Old Men.

T. R. Burns, the well-known newsman, is something of a cyclist. He rides a safety as gracefully and neatly as any man in town. Mr. Burns was induced to enter the two mile handicap safety race at the Center street park last Thursday, and had the misfortune to be defeated. He takes his defeat coolly, and avers that he will yet show the young bloods that the old timers can successfully cope with them. Just before the race some one gave Mr. Burns an orange, which he ate, and to this fact he attributes his defeat, as he claims the orange caused him to become winded before he had finished a mile in the race. In order to get even and show the boys that he can do something, he has issued the following sweeping challenge:

OAKLAND, February 25, 1889.

Sporting Editor Tribune: I hereby challenge any man in the State of California to contest in a friendly race on a Safety bicycle, either on the road or on the track. The conditions of the race are that my opponent must either be my age or over, to wit, fifty years. On the road I will race either to San Leandro, Haywards, or San Jose, and will guarantee to return the same day to Oakland on my wheel. On the track I will race either from ten to fifty miles. This challenge, it must be understood, is for a friendly contest only and no gambling is wanted. Now I think this is a fair proposition for an old veteran and defender of the flag. Hoping that this challenge will be accepted by some old timer, I remain yours, an old lover of the wheel, T. R. BURNS.

In Fourteen Rounds.

It took Joe Choynski just fourteen rounds of three minutes each to put Frank Glover of Chicago to sleep at the rooms of the California Athletic Club last night. Glover was terribly punished, while his opponent escaped with but a few scratches. The Chicago boy was completely knocked out, and it took nearly forty minutes to restore him to consciousness.

The Rowing Race.

The great rowing race between O'Connor and Gaudaur for $1000 a side and the championship will take place on the Oakland Creek next Sunday. Both oarsmen are said to be in good condition.

Coughs and Colds. Those who are suffering from Coughs, Colds, Sore Throat, etc., should try BROWN'S BRONCHIAL TROCHES. *Sold only in boxes*

FOR sick-headache, constipation and all liver and stomach complaints take Hobb's Little Vegetable Pills.

When Baby was sick,
We gave her Castoria,
When she was a Child,
She cried for Castoria.
When she became Miss,
She clung to Castoria,
When she had Children,
She gave them Castoria.

More Mowers Than Ever.

There is still an opportunity to purchase a few of those Philadelphia lawn mowers at bed rock prices, which are noted as being the best in the market. Also an unlimited supply of the best quantities of garden hose, together with a fine line of table cutlery and builders' hardware; also an extraordinary large invoice of table cutlery, lawn tennis and croquet sets for the holidays soon to arrive, at Maxwell & Pearce's hardware establishment, 458 and 460 Twelfth street, near Broadway.

Chamberlain's Cough Cure
Is famous for its prompt and effectual cures of coughs and colds. The most severe cold may be loosened and relieved by a few doses of this valuable remedy. For sale by Weitman & Henry, 1170 Broadway.

Wonderful
That Dr. Fisherman's Carbolized Alkaline Lotion cures sprains, bruises, weak knees and ankles. No stable complete without it. Call for book free. Osgood Bros., agents, Seventh and Broadway.

40,000 at Fasshauer's,
Fasshauer's No. 40,000 Rheumatic Cure—a sure cure for rheumatism. Hundreds of testimonials. 1156 Seventh street.

Reliability of over 30 year's standing. Muller's Optical Depot, 135 Montgomery, near Bush street, S. F.

CALL and see Ormsby the watchmaker, 1458 Seventh street, for all repairing of watches and jewelry, for best value received.

TELEPHONE 392
WM. WALSH
JUNCTION
Cash Grocery Store
Peralta, Center, and 17th Sts.
WILL SELL FOR THE NEXT SIXTY DAYS
REGARDLESS OF COST,
To Make Room for New Goods,

The cheapest place in Oakland to secure pure, unadulterated brands of
Irish and American Whisky
For Family and Medicinal Use.

ELY'S CREAM BALM
Cleanses the Nasal Passages, Allays Pain and Inflammation, Heals the Sores, Restores the Senses of Taste and Smell.
TRY THE CURE.
CATARRH
ELY'S CREAM BALM CURES COLD IN HEAD. CATARRH ROSE-COLD HAY-FEVER DEAFNESS HEADACHE. PRICE 50 CENTS. ELY BRO'S OWEGO N.Y. U.S.A.
HAY-FEVER
A particle is applied into each nostril and is agreeable. Price 50 cents at Druggists; by mail, registered, 60 cents. ELY BROTHERS 56 Warren street, New York.

Try Dr. Henley's Celebrated
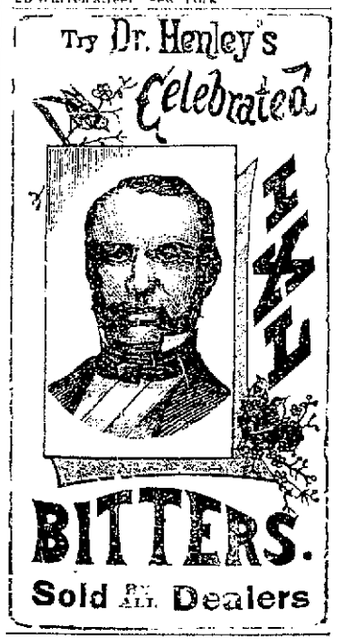
BITTERS.
Sold by All Dealers

CHICHESTER'S ENGLISH RED CROSS DIAMOND BRAND

PENNYROYAL PILLS
The original and only genuine. Safe and reliable. Ask for Chichester's English Diamond Brand, Sealed with blue ribbon. Accept no other. At Druggists. Send 4c. (stamps) for particulars, and "Relief for Ladies," in letter, by return mail. 10,000 testimonials from LADIES who have used them. All pills in pasteboard boxes counterfeit. Name Paper. Chichester Chemical Co., 2217 Madison Sq., Philad'a, Pa.

Real Estate.

J. H. Macdonald & Co.
REAL ESTATE BROKERS.

$4500—Choice northwest corner for building, between Broadway and Market streets; lot 75x100. (3867)

$3500—Lot 200x200, northwest corner one block from Broadway; magnificent building site and big speculation.

$4000—Between Harrison and Madison street; fine residence lot 50x100; sunny side. 3132

$6000—New Eastlake House, just finished—two story; eight rooms, bath and all modern conveniences; one block to station; easy terms; sunny side street. (3953)

BUSINESS PROPERTY—Lot 100x100; corner; two story building; five stores and twenty-six rooms; rents for $135 per month; price $22,500, fine investment. (2824)

51—Acres between Mills Seminary and San Leandro; in fruit belt; 10 acres choice fruits; Eastlake house, barn, and outbuildings, good surroundings and neighborhood; suitable for subdivision; $2250—a bargain. (3926)

Special attention given to the purchase and sale of Real Estate. Parties seeking homes, income, ranch, or business property, either for permanent investment or speculation, will be furnished a list of desirable places upon application to

J. H. MACDONALD & CO.,
Real Estate Brokers,
470 Ninth street, near Broadway.

Banks.

First National Bank of Oakland
N. E. cor. Tenth and Broadway.

Capital Stock Paid up.....$100,000
Surplus..... 140,000

V. D. MOODY.....President.
J. E. RUGGLES.....Vice President.
A. D. THOMSON.....Cashier.

DIRECTORS—V. D. Moody, J. E. Ruggles, J. C. Ainsworth, W. P. Jones, A. J. Snyder, G. J. Ainsworth, F. K. Shattuck, L. C. Morehouse, A. D. Thomson.

Transacts a general banking business. Buys and sells exchange on all the principal cities of Europe and the United States. Issues Commercial and Travelers' Letters of Credit. Collections made and prompt returns rendered at market rates of exchange.

CALIFORNIA
Bank and Trust Company
1006 Broadway, Oakland, Cal.
Capital Stock.....$100,000

A. C. HENRY.....President
JACOB GREENHOOD.....Vice Pres't
FRANK H. BROOKS.....Cashier

BOARD OF DIRECTORS:
A. C. HENRY, JACOB GREENHOOD, JOHN W. PHILLIPS, S. F. BARRITT, VICTOR H. METCALF, W. W. WHITMAN, CHARLES JURGENS.

Exchange, domestic and foreign, at current rates. Acts as trustee for estates and individuals. CORRESPONDENTS—American Exchange National Bank, and Drexel, Morgan & Co., New York; The Safe Deposit Company, and Pacific Bank, San Francisco.

Funds deposited with our correspondents paid here.

THE OAKLAND BANK
OF SAVINGS.
Cor. Broadway and 12th St
OAKLAND.
Capital and Reserve paid in.....$500,000

DIRECTORS.
W. A. ALDRICH, JOHN S. DRUM, E. A. HAINES, WM. J. MILLER, SAM'L MERRITT, HENRY ROGERS, K. C. SESSIONS, M. B. LANGHORNE, E. W. PLAYTER.

E. C. SESSIONS.....President
W. W. GARTHWAITE.....Cashier

GENERAL BANKING BUSINESS TRANSACTED. INTEREST ALLOWED ON TERM DEPOSITS. LOANS ON REAL ESTATE, AND APPROVED COLLATERAL AT LOWEST MARKET RATES.

CORRESPONDENTS:
SAN FRANCISCO, ANGLO-CALIFORNIA BANK; AND BANK OF CALIFORNIA, NEW YORK, LAIDLAW & CO., CHICAGO CONTINENTAL NATIONAL BANK; LONDON, ANGLO-CALIFORNIA BANK (LIMITED); DUBLIN, BANK OF IRELAND; PARIS, MESSRS. DE ROTHSCHILD FRERES; BERLIN, MESSRS. S. GERBRUDER MEYER.

A Fine Burglar and Fire Proof
SAFE DEPOSIT VAULT
....FOR THE....
Safe Keeping of Bonds, Stocks, Jewelry, Silverware, Valuable Papers of Every Description, Etc., is Offered for Use of the Public Under Management of this Bank.
SMALL SAFES FOR RENTAL AT LOW RATES.
SEPARATE COMPARTMENTS FOR SILVERWARE AND OTHER BULKY ARTICLES.
☞ ENTRANCE TO VAULT IN BANKING ROOM

UNION SAVINGS BANK,
Corner Broadway and Ninth Street....Oakland
Capital and Reserve Fund, $300,000.

BOARD OF DIRECTORS—J. West Martin, R. W. Kirkham, Hiram Traber, R. S. Farrelly, C. E. Palmer, William J. Dingee, German A. Tubbs, S. Hull, A. A. Moore, Thomas Prather, William G. Henshaw.
J. WEST MARTIN.....President
WM. G. HENSHAW.....Vice President.
A. E. H. CRAMER.....Cashier.

Interest allowed upon all deposits remaining three calendar months, beginning from the 1st of each month succeeding the date of deposit.

NO ENTRANCE FEE.

Remittances from the country may be made by Express, or Check upon Banks in San Francisco, and book will be returned. Loans made only upon Mortgages, Real Estate, and Bonds. Certificates of Deposit bearing interest payable at date agreed upon.

UNION NATIONAL BANK of OAKLAND
Ninth and Broadway Sts.

THOMAS PRATHER.....President
HON. J. WEST MARTIN.....Vice President
CHARLES E. PALMER.....Cashier

DIRECTORS.
Hon. J. West Martin, D. H. Mahaney Ward, Socrates Huff, Edson F. Adams, Gen'l R. W. Kirkham, R. S. Farrelly, Thomas Prather.

Exchange, domestic and foreign, at current rates.

CORRESPONDENTS—Chemical National Bank, New York; N. M. Rothschild & Sons, London; Rothschild Freres, Paris; Direction der Disconto Gesellschaft, Berlin; Bank of California, First National Bank, Crocker Woolworth National Bank, San Francisco.

Funds deposited with correspondents paid here.

HOME SECURITY
Building & Loan Association,
Incorporated July, 1875)
465 Ninth Street, Oakland.
Capital and Surplus July 1, 1888, $340,543 36

DIRECTORS:
Wm. Moller, W. H. Friend, W. A. Kenney, J. Tyrrel, J. S. Burpee, L. Greenhood, J. L. Scotchler, M. W. Upton, C. T. Burchae

Deposits received at any time and in any amount, upon which interest will be paid from 5½ per cent and upwards, according to the dividends declared. Office hours, daily, 9:30 to 5 P.M.

J. GREENHOOD, President.
CHARLES K. CLARK, Secretary.

CLEAR WINE
Lovers of Cleanliness, Purity and superior excellence can now have their most fastidious wishes fully gratified.
The Parity Wine Co. of California
Put up and sell only the pure juice of the grape in the form of Claret, White Wine, Port, Sherry, Angelica, and Brandy.
For clearness, brightness, bouquet and flavor, their goods are equal to the best imported, and are sold at less than half their price.
Sold in any quantity desired at
303 Battery Street, San Francisco

Real Estate.

WILL H. BURRALL
Real Estate & Loan Agent.
FINEST BARGAINS! BEST TERMS!
Notary Public and Conveyancer.

Deeds, Mortgages, Leases, Homesteads and other Legal Papers Carefully Drawn and Acknowledged.

Real Estate Sold; Houses, Stores, Offices, Etc., Rented and Rents Collected. Property Attended to in Absence of Owners.

Loans Negotiated for Those Borrowing or Loaning Money.

My motto is—"Promptness, Accuracy, Reliability." Your orders are respectfully solicited.

IN OFFICE EVENINGS.
REMOVED TO
1016 BROADWAY
(EAST SIDE)
Bet. Tenth and Eleventh Streets,
OAKLAND, CAL.

Insurance Companies

ORGANIZED IN 1864—MUTUAL IN NAME ONLY
Home Mutual Fire Insurance Co.
216 Sansome Street,
SAN FRANCISCO, CALIFORNIA

Losses Paid since Organization.....$2,841,045
Assets January 1, 1888..... 843,163
Surplus for Policy Holders..... 340,902
Reinsurance Reserve..... 238,356
Capital Paid up, Gold..... 300,000
NET SURPLUS OVER EVERYTHING..... 287,531

TWENTY-FOUR YEARS OF SUCCESS

	Gross Assets.	Net Surplus
1878	$570,462 00	$76,021 00
1888	843,163 00	287,531 00

OFFICERS
J. F. HOUGHTON.....President
J. L. N. SHEPARD.....Vice-President
CHARLES R. STORY.....Secretary
ROBERT H. MAGILL.....General Agent

ALAMEDA COUNTY BRANCH.
800 BROADWAY.....OAKLAND
H. F. GORDON.....Manager
M. B. HOUGHTON.....Secretary.

ANGLO-NEVADA
Assurance Corporation
OF SAN FRANCISCO, CAL.
FIRE AND MARINE.
Capital (Fully Paid), $2,000,000
OFFICE: 410 PINE ST., S. F.

DIRECTORS.
LOUIS SLOSS, C. S. NEAL, J. B. HAGGIN, J. W. MACKAY, W. H. DIMOND, W. F. WHITTIER, J. GREENBAUM, E. E. EYRE, J. F. BIGELOW, E. L. GRIFFITH, WILLIAM MACDONALD.

This corporation transacts a fire and marine business, and has agencies in all principal localities throughout the United States.

LOUIS SLOSS.....President
WILLIAM MACDONALD.....Vice President
Z. P. CLARK.....Secretary
BANKERS—The Nevada Bank of San Francisco

ALAMEDA & CONTRA COSTA BRANCH,
OFFICE - - 465 NINTH STREET.
L. E. CHARTERAND, THOMAS AGNEW, Solicitor, Manager
MISS THERESE ROSENBERG, Solicitor.

EAST OAKLAND REPRESENTATIVES
J. COOKE

The Oakland Home Insurance Co

W. P. JONES.....President
J. S. EMERY.....Vice-President
W. F. BLOOD.....Secretary
DIRECTORS—William P. Jones, C. O. Birkham, Charles L. Watson, F. K. Shattuck, John Crellin, J. S. Emery, V. D. Moody, F. Delger, John Everding, M. E. Eastman, George E. Whitney.
HOME OFFICE — Company's Building N.W. cor. 9th and Washington Sts.
TELEPHONE 116.
J. TYRRELL, City Agent.
FRED. A. CAMPBELL, L. C. BURNHAM, Solicitors
J. TYRRELL, City Agent.

SUN INSURANCE COMPANY
No 428 CALIFORNIA STREET
San Francisco, Cal.
CASH CAPITAL.....$300,000 00
Surplus to Policy Holders January 1, 1889.....$517,285 36

C. L. TAYLOR, Pres.; J. N. KNOWLES, V Pres
ED E. POTTER, Secretary.
E. C. DICK, Special Agent.

OAKLAND BRANCH:
Office—No. 956 Broadway, Oakland, Cal
LOCAL BOARD OF OFFICERS AND STOCKHOLDERS.
George C. Perkins, T. J. Clunie, C. L. Dingley, J. N. Knowles, Alfred Barstow, J. J. Scotchler, George H. Collins, Isaac L. Requa, H. H. Sexton, James Moffitt, J. W. McNear.
W. L. PRATHER, Secretary.

Sun Insurance Co.
No. 956 BROADWAY
Eastside, bet. 9th and 10th sts., Oakland,
W. L. PRATHER, Secretary

French Laundries.

M. LEMER. J. CHANTELOUP.
LEMER & CHANTELOUP,
French Laundry.
Blankets, Lace Curtains and all Kinds of Goods Neatly Washed.
First Class Work a Specialty.
1515 San Pablo Ave., Oakland, Cal.

FRENCH LAUNDRY,
690 and 692 Twenty-ninth St
SPECIAL BRANCH for Restaurant Work, 1316 San Pablo Avenue.
The Chinese must go; so they will if you patronize PERRI CALOU

Livery Stables.

—THE—
Dexter Stables!
ROBERT CARROLL, Foreman.
TELEPHONE 98.
Elegant Hacks,
Livery and Boarding,
Corral and Stockyard.
N.E. Cor. TWELFTH and HARRISON Sts.

Real Estate.

WILLIAM J. DINGEE
460 and 462 Eighth Street, Oakland.
FOR SALE.

$7250—Handsome modern house of 10 rooms, baths, and all the latest improvements, large stable, lot 75x150, patent cement walks, etc; situate on the north side of East Seventeenth street, between Sixth and Seventh avenues.

$7500—House of 10 rooms, lot 75x125 feet, situate on Myrtle street, between Eighth and Tenth streets; price reduced from $8000; sold on account of owner's departure from the city.

$6300—New house of 8 rooms and every modern convenience, lot 40x100; Adeline street near Tenth; only $1000 cash; payment.

$3750—A bargain—Fine cottage of 6 rooms, lot 50x140 feet, situate on Elm or Twenty-fourth streets, near Telegraph avenue; worth $4500.

$1750—Cottage of 5 rooms, lot 40 feet front, situate on Twenty-sixth street, near Grove; street macadamized and sewered; terms only $250 cash; balance in monthly installments.

$3100 each—3 fine new cottages of 5 and 6 rooms each, lots 35x115 feet, situate in the Major Given Tract, patent cement sidewalks, sewer and street work all done; terms only $500 cash; balance in monthly installments.

APPLY TO
WILLIAM J. DINGEE
460 and 462 Eighth Street, Oakland.

J. L. SCOTCHLER. L. GOTTSHALL.
SCOTCHLER & GOTTSHALL,
S. E. corner Ninth and Washington Streets, Oakland, Cal.
REAL ESTATE!
SAN FRANCISCO: - - - 634 Market Street; opposite Palace Hotel
BERKELEY: - - - - Shattuck Avenue, opposite Berkeley Station

FOR SALE!

$1750—Cottage six rooms; lot 37½x120.
$3600—Cottage five rooms; lot 146x525; in Fruit Vale.
$5000—Two story modern house; lot 50x140; three minutes' walk from railroad station.
$1700—Cottage four rooms; lot 50x140.
$500—Four lots in Lynn.
$2200—New house one and a half stories; six rooms; lot 25x140.

APPLY TO
MATHEWS & LARUE
626 East Twelfth Street,
EAST OAKLAND.

$5500—Modern home; west side of Magnolia street, between Eighth and Tenth streets; lot 37x133.

$7000—A northwest corner on East Fifteenth street; lot 50x100; rent of property will pay 8 per cent on $8000.

$14,000—One of the finest located and best homes in Alameda; lot 75x207.

$4250—A fine southeast corner on Market street, near Twenty-sixth; lot 115x130; a bargain.

$1500—Lot 100x145, south side of Thirty eighth street, near Telegraph road; good investment.

$3000—Northwest corner of Ninth avenue and Tenth street; lot 75x100; fine property.

A. C. GILBERT & CO.,
20 Eighth Street. Oakland

Money to Loan
AMOUNTS TO SUIT.
Low Rate of Interest
WM. J. DINGEE,
460 and 462 Eighth Street, Oakland.

$4400—Just completed! New modern house of 8 rooms, bath, two patent closets, and double parlors. Gas and city water through the house; lot 32x90. Two blocks from Tubb's hotel. (158

$2100—Cottage of 3 rooms; lot 37-6x160; on Thirteenth avenue, south of East Twentieth street. (159)

$2500—Newly furnished cottage of 5 rooms; in fine condition; lot 30x132; good well and barn; west side of street; 1½ block to the cable car. (152

$1000—Lot 26x106; on sunny side; Taylor street, near station.

McDonald & Cameron
DEALERS IN REAL ESTATE.
474 Eighth Street, Oakland.

N. W. WINTON,
Real Estate and Insurance

CITY AND COUNTRY PROPERTY FOR sale; 80 acres specially adapted to the orange, olive, fig and grape; well watered; and lying within the thermal belt; near the rail way, churches and schools.

Manager Alameda County Branch Ætna Insurance Co. of Hartford.
Cor. Eleventh and Broadway,
OAKLAND, CAL.

Lots $25
WILLOWS, CAL
Installment Plan
Terms Easy.
921 Broadway
Oakland, Cal.

Electrical Power.

THE OAKLAND
Electric Light and Motor
COMPANY

Is now prepared to furnish electric motors from one quarter horse power up to twelve horse power, to any locality within the central business portion of the city of Oakland.

This power is available for printing presses, operating pumps, manufactories, for elevators, ice cream freezers, meat choppers, and, in fact, for any purpose for which power may be used. No firemen or engineer needed. Absolute immunity from coal dust, boiler explosion, fire risk, and other nuisances of steam plant. No noise or bad smell as with gas engines. Occupies small space. No investment to user, as the Company furnishes motor and attendance.

Parties contracting with this Company can rely upon regular service, as it has any amount of horse power that is used only at night, and is therefore a reserve for day service.

Particulars at the office of
The Oakland Electric Light and Motor Company,
N. W. Cor. Second and Webster Streets.

Oakland Hospital
—AND—
HOTEL FOR INVALID
E. H. WOOLSEY, M. D.
Surgeon and Physician in Chief,
TWELFTH STREET,
Between Madison and Jackson Streets
OAKLAND, CAL.

The Institution is healthfully, pleasantly, and conveniently located, occupying an entire block in a quiet neighborhood, surrounded by elegant private residences; and yet within four blocks of the Central Pacific and narrow gauge railroads, and accessible to their stations by the Brooklyn street cars.

The sewerage facilities are perfect. The wards and private rooms are large, sunny, well ventilated, and appropriately furnished.

The building exteriorly, together with its ground, is attractive, interiorly the woodwork is of solid and carved walnut, the mantels of purest Italian marble and design, and the walls decorated with exquisite frescoes.

The Hospital Section, comprising Surgical, Medical, and Convalescent Wards, is separated from the section for Invalids, each department being provided with special corridors, bath rooms, electrical appliances, etc.

Steam, Medicated and Electric Baths, and all the appointments of a first class general Hospital, and all the requirements, conveniences and comforts of a Private Home for Invalids are here provided.

The Matron is an experienced nurse, and the nurses and attendants (male and female) are well trained and reliable.

TERMS (Invariably in advance):
In Wards.....$5 per week
In Private Rooms.....$25 to 40 per week
Two persons in room, each, 18 to 20 per week

NO EXTRA CHARGES.

In confinement cases an additional fee of $25 will be charged.

Patients in private rooms desiring special nurses in constant attendance, will be charged $2 50 per day extra.

Physicians in good standing will be allowed to maintain and treat private patients in this institution.

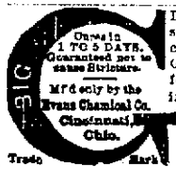
Big G
Cures in 1 TO 5 DAYS.
Guaranteed not to cause Stricture.
Manfd only by the Evans Chemical Co. Cincinnati, O. U.S.A.
Trade Mark
Big G has given universal satisfaction in the cure of Gonorrhœa and Gleet. I prescribe it and feel safe in recommending it to all sufferers.
A. J. STONER, M.D., Decatur, Ill.
PRICE, $1.00.
Sold by Druggists.

BROTHER AMBROSE
DOCTOR.
ORDER OF THE JOHANITER,
Will examine and give consultation to the suffering, helpless sick.
FREE OF CHARGE.
Patients who are able to pay a small fee are expected to do so, helping to defray current expenses.
NO COMPULSORY PAYMENT.
Chronic Diseases,
And all apparently hopeless cases specially invited.
FEMALE COMPLAINTS,
Arising in virgin or married life successfully and confidentially treated.
ALL MALE DISEASES,
Including DELICATE DISEASES OF EITHER SEX, however induced, are treated confidentially and successfully.
CATARRH, LUNG, HEART, LIVER, and KIDNEY DISEASES a Specialty.
☞ Chronic and Rheumatic Diseases not yielding to Animal, Mineral, or Vegetable Remedies—the natural elements of the human system—will be treated by ELECTRIC and MAGNETIC healing power, aided by newest Electric Magnetic Instruments in use.
Office—452 Eighth Street.
Between Broadway and Washington, Oakland

Names Stamped
—IN—
GOLD
—ON—
PURSES,
BOOKS,
DIARIES,
ETC.,
—AT—
THE TRIBUNE
OFFICE.

WANTED!
Men wanted to cut about sixty cords of stovewood on shares, a few miles from Oakland.
Apply at this office.

Liquor Dealers.

PURE LIQUORS
For the best brands of positively Pure WINES and LIQUORS, possessing age and quality, for family and medical use. Call on
F. BIELER,
809 East Fourteenth Street,
East Oakland.

Petar de Dresco
Successors to GHIRARDELLI & PETAR.
Wholesale and Retail Dealers
—IN ALL KINDS OF—
FOREIGN AND NATIVE
WINES & LIQUORS
1072 BROADWAY, cor. 12TH ST.
OAKLAND,
Sole Agents for Ghirardelli's Celebrated Eagle Chocolate, Coffee and Spice

Oakland Evening Tribune

PUBLISHED DAILY (Sundays excepted)
—AT—
413 415, AND 417 EIGHTH STREET,
—BY THE—
TRIBUNE PUBLISHING CO.
WM. E. DARGIE, Manager.

DELIVERED BY CARRIER
AT FIFTEEN CENTS PER WEEK
TERMS BY MAIL FOR THE DAILY:
ONE YEAR...$6 00—SIX MONTHS $3 00

Orders for delivery of THE DAILY TRIBUNE, to either residence or place of business may be made by postal card or through telephone No 46. Any irregularity in delivery should be immediately reported to the office of publication.

The Tribune in San Francisco.
Parties in San Francisco desiring THE TRIBUNE can find the same on sale at the Palace Hotel news stand.

The Oakland Daily Tribune is the City and County official paper.

AMUSEMENTS THIS EVENING.

OAKLAND—Closed.
BALDWIN—The Mountebank.
ALCAZAR—Michael Strogroff.
TIVOLI—Yetiva.
BIJOU—Black Diamond.
STANDARD—The Jealous Wife.
PANORAMA—Battles of Vicksburg.
MECHANICS' PAVILION—Six Days' Race.

WEDNESDAY.......FEB. 27, 1889

Immunity for Criminals.

We had occasion to say the other day that, no matter how conclusively it might be proved that Pigott was the forger of the alleged Parnell letters as well as a perjurer on the stand, there was little likelihood that the Tory Government would press him to conviction and punishment. The event justifies our view of the case, and Pigott, utterly discredited, is a fugitive by the connivance of the Government. We will suppose that an enemy of the Government had been placed in a position similar to that of Pigott on the occasion of his final appearance on the stand. Is it to be believed that Balfour's detectives would have let him out of their sight? They would have dogged his steps and slept on his doorsill until the order went forth for his arrest. A newspaper correspondent from this country cannot visit Ireland without having his every movement watched and reported at Dublin Castle. The Irish leaders are dogged and shadowed every step they take but Pigott is allowed to escape, and perhaps assisted by the very men who should have held him. The fate of Pigott is, perhaps, of little importance. Whether he goes free or shall rot in jail he carries his own punishment. He is a dog not worth a passing kick. The incident is only noticed here as furnishing a good example of the sort of government that England has always thought good enough for Ireland, and then wondered why Ireland did not take it kindly. The end is coming. Gladstone and Morley and others like them have come to understand the wicked folly of treating an intelligent, high spirited people as if they were all criminals, and affording absolute immunity to all who committed crimes against them. An Irishman has had no rights which a Tory was bound to respect.

A Thrifty People.

The semi-annual statement of the Bank Commissioners of California shows the steady and large increase of the savings deposited in this State. The sum due depositors by the savings banks of the State is $82,386,085, to which figure it has grown from $30,500,000 in 1870. In 1880 the total was $44,200,000, at which rate our savings would double themselves in ten years. It may be urged that we cannot hope to hold this rate of increase continuously, for it is noted that the increase is out of proportion large in the past three years, and this may be to some extent due to the importation of savings accumulated in other States by those who came here with the boom In 1885 the total was $60,400,000, to which some $22,000,000 has been added in a little more than three years. In modification of this view, however, it may be pointed out that the savings deposits in the boom counties is comparatively insignificant. The total deposits in Los Angeles savings banks is only $508,646, which is about one-sixth of the deposits of one savings bank in this city. The total deposits of savings in the three boom counties is but $685,678, while in the city of Oakland alone the savings banks owe their depositors $5,362,178, more than ten times as much as the savings banks of Los Angeles. The Oakland savings banks appear from these returns to be very solid and prosperous concerns, ranking in point of capital and deposits second only to those of San Francisco.

THE cheap flippancy of some sorts of American journalism finds example in the following editorial paragraph from the Louisville *Courier-Journal*:

> The enlargement of the Cabinet is a great thing. Eight boodlers may now be provided for where only seven could heretofore be settled.

Here is a newspaper of high standing, edited by Henry Watterson, making a statement which, if it were true, would be a national disgrace. Does Mr. Watterson really believe that American Cabinet officers are usually what he calls "boodlers?" The most astonishing part of the affair is that most people seem to think that nothing better could be expected from Watterson.

A BURNING question in English sporting circles just now is whether the American baseball teams now on their way to that country are to be treated as professionals or gentlemen. To the British mind it seems impossible that they might be professionals and gentlemen. A few of them are.

A REMARKABLE story comes from Siberia by way of New York, and as it is vouched for by a returned missionary it would be wrong to doubt. We are told that a well educated colored girl from Raleigh, N. C., emigrated to Siberia with her father, who has engaged in rice planting. No such prosaic occupation was good enough for the girl, who eloped with King Jim, the greasy black monarch of Golaba, who wanted to make up his baker's dozen of queens. Her robes of state, we are told, consisted of a simple rag disposed in artless fashion, but notwithstanding the absence of finery she was happy, for she had completely brought under subjection the whole family, including His Majesty Black Jim and the other twelve queens. At last accounts she had become a Mahometan, and was preparing to marry an Arab chief, probably from a longing for fresh husbands to conquer. We are not concerned to explain the extraordinary ethnological mixture of negro kings and Arab chiefs on Siberian territory, because we think the missionary is quite equal to that work, but we would like to point out the superiority of an American training as a means to compass the subjection of man.

THE New York *Tribune* tells a story to illustrate the efficiency of the postal service under the present administration. The editor of a Chicago weekly paper, *America*, recently wrote Mr. Gladstone in an effort to secure a contribution from the Liberal leader. Mr. Gladstone's reply bore the postmark, "Chester, Nov. 30, '88." It was received and stamped in the Chicago office December 12th. But, marvellous to tell, it was not delivered at the *America* office until January 29th, just forty-eight days after it reached Chicago. The *America* reproduces in fac-simile the address in Mr. Gladstone's handwriting. It is clear, plain, and particular. As we have before observed, the 4th of March will soon be here. Hail the day! When it takes a letter forty-eight days to be delivered in a hustling town like Chicago, we need a change for the sake of a change.

The Knife or the Fork.
New York Tribune.

It is learned from the Brooklyn *Eagle* that Colonel Lamont is coming to New York after the 4th of March "to open the oyster of opportunity with the knife of prestige." This surprises us. We were aware that the Colonel was to transfer his energies to the broad and busy field of the metropolis, but had understood that he had decided to pierce the pie of success with the fork of opportunity.

Mrs. O'Reilly Is Dead.
New York World.

With the gloom caused by Mr. Crowley's death still hanging over this community, the people of New York learn with regret that Mrs. O'Reilly, the popular chimpanzee of the Philadelphia Zoological Garden, has gone to join her late husband in the land where dead monkeys go. These afflictions, the passing of Crowley and the O'Reillys, will cause New York and Philadelphia to clasp hands for a moment and let their tears fall together in honest sorrow. Dear brethren of the Quaker City, let us monkey with grief side by side!

The Editor Wants a Mess.
Willows Democrat.

The ladies of Carson got up a kirmess and cleared $1000. We must confess our ignorance of the word "kirmess," but suppose it must relate to a "big eat" in church circles. Webster fails to enlighten us on this word, but whatever it is, we hope the ladies of Willows will ascertain and give us "one of the same."

AN IMPORTANT CHANGE.

C. B. Morgan Becomes Manager of the Judson Company.

D. Henshaw Ward has resigned from the position of General Manager of the Judson Manufacturing Company to attend to other business, and C. B. Morgan, heretofore Secretary, is elected to fill the vacancy.

Timothy of Alameda.

The case of James Timothy of Alameda, who is charged with malicious mischief, has been set for trial on Tuesday next before Justice Snook. Timothy was divorced from his wife some time ago, but has lived with that lady ever since, and fights between the two are frequent occurrences. The Alameda Justice has refused to arrest either party in their domestic quarrels. One day last week Timothy and his son, John Timothy, got hilariously full of native Alameda whisky, and went home and had a quarrel with Mrs. Timothy. During the melee that ensued considerable furniture was broken, and the lady tried to have her ex-husband arrested and brought before Justice Byler of Alameda, but as he refused to issue a warrant the woman came to Oakland, where Justice Snook accommodated her. Timothy has been released on bonds pending a hearing of his case. Deputy Sheriff Jamieson and Tax Collector Barber are his sureties.

Not Only the Good Die Young.

Many residents of Temescal who have chickens will unpleasantly recall the name of Jimmie Powers, because of his frequent raids upon the hen roosts in the northern suburb. Jimmie was in his earlier years a very good boy and attended Sunday school regularly. But as he grew older he fell into evil ways, and before he was 16 years old he was in San Quentin Prison for burglary. Immediately after his release he turned his attention to the Temescal henneries, but the officers were too smart for him, and once more he was behind the bars. This happened about three years ago The youthful criminal never lived to serve the sentence out. A short time after his second incarceration in San Quentin he was taken ill with quick consumption, and a few months ago he died.

To Bury the Jewish Dead.

The First Hebrew Congregation of Oakland has purchased two acres of land in the Mountain View Cemetery, adjoining its present burial ground. This action was made necessary owing to the increase in the number of the dead. To enable the Jewish congregation properly to fence this ground and to erect a mortuary chapel, an expense of three or four thousand dollars will be incurred. In order to raise this amount an appeal is made for contributions, which may be left with Rabbi Levy or with any member of the congregation. An entertainment will be given soon for the benefit of this fund.

Burial of the Dead.

To-morrow morning at 10 o'clock the remains of the late Morgan S. Hurd will be removed from the receiving vault at Mountain View Cemetery and interred in the family plot. Services will be held at the grave previous to burial.

GEORGE CARLETON'S BOX.

A Deal of Electrical Mechanism in Very Small Space.

George Carleton, Superintendent of the Fire Alarm and Police Telegraph system, has completed his new police patrol alarm box, a model of which now graces the wall of his office. The box itself is about the same size and of the same shape as the old boxes now in use on the police circuits, but is capable of doing twice as much work with just half the amount of machinery. The old boxes were completely filled with the works of the call box and the bell, and while the new box has a call box, it also has enough room to contain an ordinary Blake transmitter, a hand telephone, and a battery hook besides a cell of Dr. Gassner's dry battery. This battery is a wonderful improvement on the old style batteries, which require different solutions to make them work. The dry battery contains no solution, and may be placed in any position, while one cell of this, not quarter the size of a Fuller battery, will do the work of two of the latter, and has been known to last for over a year without changing.

The general working of the patrol box is similar to that of the old one. On opening the outside door a lever is seen which, on being pulled down, summons the patrol wagon to that station. If the call be received and understood at the central station, a bell in the box rings. In order to use any of the other calls the inside door must be opened, and the hand set to the proper call, as on the old Gamewell messenger boxes, a lever being inside that door as well, by which the alarm is given. If it becomes necessary to use the telephone the hand on the dial is turned to the word "telephone" and the alarm is given. When the reply is received by the bell the telephone is taken off the hook and used as all telephones are. The circuits of the Fire Alarm and Police system being of heavy copper, there is hardly any resistance to be overcome, and talking may be carried on even plainer than over the wires of the telephone company. These offices placed on street corners as they are now placed will result in a great saving to the city, as an officer may be summoned on his beat, or may transact all his business with the central station without going there from one end of the week to another. As the boxes are now made there is no telephone in them, although one may be attached at any time, but as there is no place to keep the instrument, an officer would have to carry his telephone with him. The combination in the new box is so simple that a child could understand its workings, while there is nothing about it which can easily get out of order. Several prominent electricians have viewed Mr. Carleton's work and expressed much surprise at the simple arrangement, and efforts are being made to have him patent the combination. It is certain that much money can be made by the sale of these boxes to cities of any magnitude, and a saving of $12,000 a year may be easily made by their use. Several Oakland people are trying to have the city place boxes in their residences, as a protection against fire or burglars, and indications point to the general use of Mr. Carleton's new box.

COPPER IN OREGON.

A Great Mine Owned Partially by an Oakland Man.

E. F. Russell, commonly known as Judge Russell, well known in Oakland, has returned from a visit to Tacoma, Wash., where he was engaged in mercantile business during the early days of that town, also practicing law there. Mr. Russell owns a valuable copper claim in Baker county, Oregon, about seventeen miles from Baker City. The vein has been traced for over 6000 feet, and assays made will average 72 per cent to the ton. He has patented an ore reducer, by which the metal is extracted by the radiation of heat in such a manner that the ore is melted without the direct introduction of fire. The mine is owned by a syndicate, and Mr. Russell says the claim contains a better grade of ore than can be taken from the famous mines of Lake Superior. Tacoma has changed wonderfully since he was there last, and he predicts that it is the coming city of the Pacific coast. The invention which he has completed recently, it is said, will completely change the manner of abstracting metals from ore, and the patent is looked upon with favor by mining superintendents who have looked at it.

DIGGING ARTESIAN WELLS

The Spring Valley Company Accede to the Farmers' Request.

For many years farmers in the vicinity of Niles have depended upon their wells for water. A short time after the Spring Valley Water Company tapped the Alameda creek about a mile and a half above Niles, the wells of the farmers began to dry, and then there was a commotion. Some of the farmers were compelled to haul their water for miles. About twelve of them, under the leadership of J. E. Thane, banded together and demanded that the water company dig artesian wells for them. At first the demand was refused, but the farmers were persistent in their demand, and after a number of interviews with Charles Webb Howard the company finally decided to accede to their requests, and they are now boring about a dozen artesian wells in the vicinity of Niles, and the farmers are once more happy.

Carpenters' Combination.

The Oakland Carpenters' Union has changed its place of meeting to Medical College Hall on Clay street, between Tenth and Eleventh streets. The following communication has also been furnished for publication, with a request that it be brought to the notice of the Alameda county members of the State Legislature:

OAKLAND, February 26, 1889.

We, the Carpenters' Union of the city of Oakland, numbering over 400 members in good standing, do hereby indorse the Moffitt bill preventing the competition of convict labor with free labor and request the Legislature to pass the measure.

G. G. NICHOLS, President.
A. W. SMITH, Recording Secretary.

For the Athenæum.

An entertainment will be given under the direction of the Women's Educational and Industrial Union of Oakland on Thursday evening at the Athenæum, in Hansen Hall. The proceeds will be devoted to the purchase of furniture for the Athenæum.

I had been for years a victim of malaria and a sort of nervous debility; in fact my system was so deranged I could not properly attend to my business. I tried all kinds of medicine, with no effect, and one day, hearing of Richardson's Electric Battery, resolved to give it a trial.

I have worn it for several months, and from the first began to experience relief. To-day I am as *strong and healthy* as in my youth, and attribute it all to use of this little Battery. Whenever I can, I will always recommend your Battery to my friends.

Yours truly, ROBT. MITCHELL

Great Reductions in

Trimmed hats. Call and get prices before purchasing. Misses Springer and Champion, 953 Washington street, bet. Ninth and Tenth.

Louis Jurgens, 815 Broadway, Oakland, just received a large stock of men's, boys', ladies', and misses rubber boots, shoes, arctics, and will sell them at the lowest figures for cash.

CIDER Vinegar, absolutely pure 50c per gallon at WATSON's, 471 Eleventh st.

Dental Bridgework.

Dental bridgework is becoming more and more popular every day with those who are compelled to wear false teeth, as it does away entirely with the old fashioned plate, making false teeth a pleasure instead of an annoyance. A TRIBUNE representative visited the laboratory of Dr. C. H. Walker a few days ago and was shown an upper set of teeth mounted on bridgework to be permanently adjusted by two gold bands encircling the two remaining eye teeth of the upper gums, making it a masterly work of artistic skill. Dr. Walker has made a speciality of bridgework for the past 25 years. His office is at 1003½ Broadway.

Auction Sale To-night.

Auction sale every evening of beautiful oil paintings in elegant gilt frames; 20 oil paintings given away to ladies each evening; sale commences at 7:30 at 1226 San Pablo avenue, Max Marcuse, auctioneer. Frames made to order regardless of cost.

P. A. ARMSTRONG.

A WHEEL TAKEN OFF.

An Observation Worth Heeding.

"Look out or you'll get a wheel taken off!" for you can hardly turn a corner but what you meet one of the Whitney, Standard and Oakland Transfer Co's wagons. This company does a general express business and are prepared to handle anything from a bunch of tacks to a twenty-five ton safe. Their office is 418 Ninth street.

Dry Goods Bargains.

A large lot unbleached muslins, very best brands, slightly discolored, at enormous reductions, at O'Connell & Co.'s, 460 Ninth street. A lot of comforters, usually $1, selling at 50 cents on account of slight imperfections, at O'Connell & Co.'s, 460 Ninth street near Broadway.

Notice.

The undersigned having purchased the Henry House at 462 Ninth street wishes to notify the public that he has thoroughly renovated and refurnished the house and is prepared to receive those who wish first class accommodation.

C. E. ELIOT, Proprietor.

470 The Winning Number.

W. R. Mathes, house painting and paper hanging; a specialty of interior decorating with fine papers or fresco; national wood finish and polishing; designs and estimates furnished on application: 470 Thirteenth street, near Washington.

Dyspepsia and Liver Complaint.

Is it not worth the small price of 75 cents to free yourself of every symptom of these distressing complaints, if you think so call at our store and get a bottle of SHILOH'S VITALIZER. Every bottle has a painted guarantee on it, use accordingly, and if it does you no good it will cost you nothing. Sold by Osgood Bros., N. E. corner Seventh and Broadway.

CALL at the junction of Fourteenth street and Telegraph avenue, and see the Novelty Bicycle; 5c. per ride.

SILK and velvet flowers at Miss M. Rey Wilson, 1255 San Pablo avenue and 506 15th street.

$10 000 worth of furniture wanted at Weir's Furniture House, 473, 475 and 479 Twelfth street.

GENEVEVA, the great mineral water, one of the best tonics for the blood and kidneys, for sale at WATSON & Co. 471 Eleventh street.

Oakland's Enterprise.

Trusses, abdominal supporters, Elastic stockings fitted scientifically by a physician at Osgood Bros., Seventh and Broadway, Oakland, Cal.

Hams! Hams!

Just received a carload of Erie hams at Eanison's Market, 477 Eleventh street.

THE *Oakland Journal* is the only and largest circulated German newspaper in this and surrounding counties; it is therefore the best advertising medium, and every business house should consult its own interest and use its columns. Office, corner Seventh and Webster streets, Oakland.

Children Cry for Pitcher's Castoria.

ROYAL

BAKING POWDER
Absolutely Pure.

This powder never varies. A marvel of purity, strength, and wholesomeness. More economical than the ordinary kinds, and cannot be sold in competition with the multitude of low test, short weight alum or phosphate powders. Sold only in cans. ROYAL BAKING POWDER CO., 106 Wall street, N. Y.

Notice of Removal.

Russell H. Cool, D.D.S., desires to notify his many patrons of the removal of his Dental Parlors and laboratory from Dietz Opera House, where he has been located for the past ten years, to more commodious quarters in the Canning block, rooms 12, 13, 14, and 15, northwest corner of Thirteenth and Broadway.

CHEAP COAL!
[illegible] Valley - - - [illegible] per ton
Van Dyke and Rock Springs, - - - $12 per ton
GENUINE Wellington—$13 per ton
FISHER & TAYLOR,
455 Ninth Street, Oakland, Cal.

LOUISVILLE RESTAURANT AND OYSTER PARLOR.
The neatest and best restaurant in Oakland (open day and night. Private rooms for ladies
910 Broadway, - - Oakland.
JOHN SLAVICH, Proprietor

New To-day.

L. LIEBMANN, Formerly of Oakland. S. FLYSHAKER.
LIEBMANN & FLYSHAKER,
—IMPORTERS OF—
Fancy Goods!
HOSIERY,
NOTIONS,
EMBROIDERY,
LACES,
CORSETS,
UNDERWEAR.
ART MATERIALS!
Stamping a Specialty!
938 Market Street,
(Next to Baldwin Theater),
San Francisco.

FIFTY-SIXTH FINANCIAL STATEMENT
—OF THE—
California Insurance Co.,
SAN FRANCISCO, CAL.,
On the first day of January, 1889.

Cash Capital, fully paid up in gold	$600,000 00
Reserve for re-insurance	380,280 23
Reserve for outstanding losses	94,570 92
Reserve for all other claims against the Company	17,085 34
Net Surplus over all Liabilities	$221,349 05
Assets at market value	$1,313,286 04

T. J. FISH, LOCAL AGENT,
471 Ninth Street, - - Oakland.

R. H. McDonald, Prest. F. V. McDonald, Cashier.
ESTABLISHED 1863.
Oldest Chartered Bank on the Pacific Coast.
PACIFIC BANK
Capital Stock $1,000,000.00.
Surplus $ 700,000.00.
Av. Resources $4,500,000.00.
Returning thanks for past favors we respectfully ask a continuance of the same and solicit accounts of Individuals, Firms and Corporations.
R. H. McDONALD, Pres't.
San Francisco, Cal., Jan. 1, 1889.

The Best Shirt on Earth for $1.00
PHOENIX SHIRT!
Made Expressly for Our Trade, and by White Labor Only.
LOT "CAPITAL."
We claim for this Shirt the following advantages:
1st—Cloth same weight as Wamsutta, and four picks coarser.
2d—1900 linen bosom.
3d—3-ply bosom s t in, shrunk linings.
4th—Pearl buttons.
5th—3-ply wristband.
6th—3-ply neckband.
7th—French placket sleeve faced.
8th—Re-enforced front double stitched.
9th—Re-enforced back, double stitched
10th—All seams double felled.
11th—Machine gussets.
12th—Full 36 inches long, cut straightway of cloth.
13th—All sleeves re-enforced at top.
14th—Continuous strip in back.

THE ELITE
Gents' Furnishing Goods Emporium,
868 Washington Street,
Between Seventh and Eighth Streets.
Sole Agents for Oakland.

I WISH TO ANNOUNCE
—TO—
My Friends and Old Patrons
—THAT I HAVE OPENED MY—
NEW MEAT MARKET!
—AT—
1317 Telegraph Avenue,
—WITH THE BEST SUPPLY OF—
FRESH AND SALT MEATS
Kindly soliciting the patronage of the public I am, respectfully,
HENRY ROBERTS.

Mr. Alfred J. Kelleher,
Professor of Singing at Mills College
—DESIRES TO—
Announce that he will give lessons in Oakland on Wednesday.
A CLASS WILL BE FORMED
For the study of part songs for female voices. Ladies desirous of attending this class may obtain all particulars, by addressing
ALFRED J. KELLEHER,
2324 Clay Street, - San Francisco

D. BERRY,
421 Eighth Street, near Broadway
THE OLD PIONEER
Harness Maker.
Saddles, Harness, Robes,
Bridles, Blankets and General Supplies.

DRUNKENNESS
(Or the Liquor Habit), Positively Cured by Administering Dr. Haines' Golden Specific.
It can be given in a cup of coffee or tea without the knowledge of the person taking it; is absolutely harmless, and will effect a permanent and speedy cure, whether the patient is a moderate drinker or an alcoholic wreck. Thousands of drunkards have been made temperate men who have taken Golden Specific in their coffee without their knowledge, and to-day believe they quit drinking of their own free will. IT NEVER FAILS. The system once impregnated with the Specific, it becomes an utter impossibility for the liquor appetite to exist. For sale by all druggists in Oakland. Trade supplied by J. R. GATES & CO., San Francisco, Cal.

HENRY W. TAYLOR,
Lumber, Laths, Shingles
AND POSTS.
CARLOAD LOTS A SPECIALTY!
Telephone, 702
WEST BERKELEY

B. FINNIGAN. M. J. FINNIGAN
FINNIGAN BROTHERS,
House, Sign, and Decorative Painters
AND GLAZIERS.
Wall Coloring promptly attended to.
719 Nineteenth Street,
Bet. Brush and Castro Sts., Oakland, C

New To-day.

Glascock Estate.
BARGAINS! BARGAINS! BARGAINS!
—IN—
Town Lots, Blocks and Acres
FRUIT VALE, BERKELEY,
ALAMEDA, OAKLAND
For the purpose of paying bequests and effecting an early settlement of the Estate of the late Judge Glascock a limited portion of the lands of the Estate will be sold below market rates; ALSO FOUR GOOD CARRIAGES FOR SALE CHEAP
For particulars apply to
W. W. BLOW, 454 Ninth St

OVERCOATS!
Latest Styles, Silk Faced,
Worth $20, Reduced to
$15.
Overcoats for Men, Boys, and Children.
THE MOST COMPLETE STOCK IN THE CITY.
GREENHOOD & MORAN,
1019 Broadway.

Rhubarb, Asparagus, Sweet Peas,
GREEN CORN, CUCUMBERS.
Fresh Tomatoes, Artichokes
And Everything the Market affords, at the
Oakland Fruit and Produce Company
460 and 462 Eleventh St.

Steel Engravings, Oil Paintings, Oleographs
PICTURE FRAMES AND MOULDINGS
Sold on Easy Installments at
A. & A. BAKER'S 742 and 744 Mission St., San Francisco
1412 San Pablo Avenue, Oakland, Cal

M. J. FLAVIN & CO.
924 to 928
Market Street, San Francisco
Importers, Contractors, General Outfitters
AND MANUFACTURERS
—OF—
Men's, Youths', Boys' and Children's
CLOTHING.
CONTRACTORS for every description of Bicycle, Foot Ball, Tennis, Cricket, Yachting, Rowing, Grand Army, and
Baseball Uniforms.
Our factory turned out 3,700 uniforms last year, to the greatest satisfaction of the wearers.
Our Stock of Fine and Medium Clothing
Includes every description Men's, Youths', Boys', and Children's, of Textures, Piquet, Melton, Cheviot, Hooper's Elastic, Broad Wale, Cassimere—and we justly claim it is the largest and best selected in the West.
We offer nothing but the latest styles, with every regard to cut and fit, simply because our buyers and cutters will have no other.
We give you nothing that is not first-class value, simply because it is opposed to our business principles to do so.

M. J. FLAVIN & CO.
Sole Agents for the World Renowned "KNOX HATS."
The Leading Hat of the Country.
Gent's Furnishing Department replete with every new style and novelty.
We respectfully invite an inspection of our magnificent stock.
A Special Shipment.
A manufacturer's clearance of 575 Children's Suits, in a variety of textures, at $3 50 per suit, worth nearly double the money.
M. J. FLAVIN & CO.,
924 to 928 Market St., San Francisco.

WHO KILLED HIM?

Which Shot Caused the Death of Schreiber?

Size of the Bullet That Passed Through the Body.

Police Officers Had Been Instructed on Monday to Look for Safe Crackers.

An inquest was held by Coroner Evers last evening over the remains of Jacob Schreiber, the young man who was shot dead yesterday morning while endeavoring to escape from the officers of the law. The following jury was impaneled: Julius Zabel, John Lawrence, A. Baker, Peter Baker, A. N. Welander, and M. J. Healy.

Joseph F. Clarke testified to Schreiber's arrest at Morton & Barnett's saloon, on Seventh street, and his transfer by officers Wilson and Ross to the patrol wagon.

Dr. D. D. Crowley, who made the autopsy, assisted by Dr. Adams, testified to the course of the bullet that caused death. He testified that the direction of the bullet was from the right side of the body toward the left, with a slightly upward inclination. A man wounded that way would practically be dead at once, at the furthest in three or four minutes. There was a possibility of a bullet first striking the ground and passing through the body as indicated, on the rebound.

Officer Wilson testified to the transfer of Schreiber to the patrol wagon and the prisoner's condition, who, he said, was not drunk, but under the influence of liquor.

Officer Swain testified as follows: "I have heard Officer Wilson's testimony. I took charge of Schreiber at Seventh street station: I asked Wilson the charge, and he told me 'battery' and that the deceased had been turned over to Officers Wilson and Ross by citizen Clarke. Schreiber stepped up into the wagon, passed by me, and sat on the left hand side of the wagon next to the driver's seat. I sat alongside of him and we drove up Broadway to the City Hall. At the City Hall the wagon stopped. After I got on the ground I turned and Schreiber was going over the hind wheel and started running down Washington street. I ran after him and he turned into Thirteenth, going toward Broadway. At the corner of Thirteenth he turned up Broadway. When half up the block he ran across Broadway at an angle and toward Fourteenth street. Just then the patrol wagon came along. It turned back and went down Broadway to Thirteenth and through Thirteenth to Franklin. I got there as the wagon turned the corner and met Officers Hewitt and Babb. The driver said: 'There he is, going along the street on Thirteenth.' I started on the north side of the street and Babb on the south side coming toward Broadway. Officer Babb sung out three or four times to Schrieber to stop, telling him he was an officer. Deceased paid no attention. He turned down Broadway. By that time I was on the north side of Thirteenth, at the corner of Broadway, and looking down Broadway. Close to the Rockaway restaurant I saw a shot fired. Schrieber was going right down Broadway, from Thirteenth toward Twelfth. He turned in Twelfth, going toward Franklin street. Officer Babb was behind him, and that's the last I saw of him alive. I next saw him about sixty feet from the corner of Franklin and Twelfth streets, between Franklin and Webster, lying on the sidewalk. He was gaping; there was a crowd there. We took him to the City Hall in the patrol wagon. I saw two shots, and I heard three shots altogether. I know Officer Babb fired two of them, but do not know who fired the other. I fired no shots. My revolver is 38-caliber. I showed my revolver at the hall to prove I had fired no shots. Officer Babb did not know what the charge was. No one but myself, except perhaps, the driver, knew. There were but two officers in chase that I know of beside myself. I don't think Schreiber breathed after he got in the wagon. We sent for Dr. Adams as soon as we got Schreiber in the hall. The shot I didn't see was around on Twelfth street, while I was in front of the Rockaway restaurant on Broadway."

Officer Hewitt testified to the facts related in last evening's TRIBUNE. He heard three shots, but thought there were more. He was sure there were three.

Officer McCloud testified: "About 1:20 A. M. I was in the vicinity of Eleventh and Franklin streets, in company with Officer Ayres. I saw the patrol wagon turn into Franklin from Fourteenth street and go a short distance south on Franklin. The minute the driver hallooed 'Whoa,' Officers Babb and Hewitt ran toward the wagon. I said to Officer Ayres, 'I guess it's nothing, but a whiffletree broken.' I judge it was two blocks away. A few minutes after I heard a shout and four or five pistol shots, to the best of my knowledge. Officer Ayres says, 'Where is it?' I said, 'I think at Twelfth and Broadway,' and I ran north on Franklin toward Twelfth. Before reaching Twelfth I heard the voice of Officer Babb hallooing: 'Stop him, Billy, stop him!' As I got near Twelfth and Franklin I saw a man coming east on Twelfth, and as he got to the corner of Twelfth and Franklin I hollered: 'Stop! I'm a police officer! Stop, or I'll shoot!' He replied: 'Go to hell, you ——— ———!' For the purpose of intimidating him I fired my pistol in the air, and again demanded him to stop, and turned at an angle this way toward Twelfth street to head him off and struck the corner about the time he did. He was a little west of north, a little to the left, and when he was just left and nearly opposite he passed me. I ran and followed him, and as he started into the street, I grabbed him. Shortly afterward Officer Ayres came up and took hold of him. He then showed signs of failing. We laid him down. A crowd gathered, got hold of his head and discussed the proposition as to whether he was shot, had heart disease or a fit. I heard no shot after I fired. My revolver is 38-caliber. I fired but one shot. I was almost on a direct line with the building on the south side of Twelfth street, near the corner of Franklin, where the furniture store is on Franklin street. He was on the opposite side, a little to the west. I had no idea what he was running for. I thought he was a burglar. I had received special instructions that day. He was there but a minute and a half or two minutes. I heard four or five shots immediately before I fired.'

In addition to a corroboration of Officer McCloud's testimony, Officer Ayres testified as follows: "We were running on Franklin toward Twelfth street. Saw a man running across Franklin street, and Officer McCloud said: 'Stop or I'll shoot!' and immediately fired. The man ran fifty or sixty feet toward Webster. Officer McCloud was behind him and I behind McCloud. McCloud and I caught him. He commenced to weaken, and sank to the sidewalk. Then the other officers came up, and the patrol wagon came, and Schrieber was sent to the City Hall. We grabbed him a quarter of a minute after Officer McCloud. No shot was fired after Officer McCloud fired. I supposed a burglary had been committed. It was one-fourth of a minute between McCloud's shot and the preceding shot. I fired no shot."

Charles E. Burgans, gunsmith at 517 Seventh street, said the bullet was a 38-caliber, and had been shot out of a pistol. Swain exhibited his revolver and McCloud his, and both were 38-caliber.

Charley Brown, a district messenger, testified to the course of the patrol wagon after the arrest and when in pursuit, the hearing of shots and seeing the body of the dead man lying at the corner of Twelfth and Franklin streets.

Dr. McLain testified to hearing two shots fired in rapid succession, and saw one man running and another one after him along Twelfth street from Broadway toward Franklin street. At the corner of Twelfth and Franklin he saw some one fire two more shots almost in succession, but whether the same man in pursuit or some one else he couldn't say. "I judge the officer and the fugitive were about twelve feet apart when the last shot was fired. At the last shot the fugitive reeled and fell to the sidewalk, saying, 'Please don't shoot,' or words to that effect. The officers denied that the man was shot, and said that he was shamming. I could see the fire from the last shot. No one was nearer to him than seven feet. I couldn't identify the officer who said, 'I fired at his legs.'"

George Bartlett testified to having heard an officer say, "I shot at his legs."

N. Larsen, John Crebbin, and G. M. Mitchell testified to the hearing of shots.

Special Officer Babb testified that he was standing on Eleventh and Franklin when he heard the patrol wagon coming down Franklin street on a run. Ran there and saw Davis, the driver. He said: "There is a prisoner got away from us and he is here in Thirteenth street somewhere." "Saw a man come out from somewhere, start up Thirteenth toward Broadway; got to Broadway and saw him running down Broadway; called to him to stop saying, I was a police officer. Told him again to stop or I would shoot, and shot right in front of the Rockaway. Turned Twelfth and I shot again. Ran down Twelfth street, and knowing McCloud was there, halloed: 'Stop him, Billy!' Saw one or two men running up Franklin street. Heard one or two shots; sure I heard one and might have been two. Crossed Franklin on Twelfth; met Officers McCloud and Ayres, who were holding the man, who was staggering. Finally his feet went out from under him and they laid him down. I was probably two-thirds of the way down toward Franklin when I heard the last shot fired and I kept on running till I reached the wounded man. I fired in the air. Had a 41-caliber revolver. Had I got another shot at him I should have shot at the man."

This closed the testimony, and the jury brought in the following verdict, after deliberating half an hour:

We, the jury, do find that the name of the deceased was Jacob Schreiber, a native of Oakland, Cal., aged 24 years, 7 months, and 8 days, and that he came to his death on the 26th day of February, 1889, in Oakland, Cal., by a pistol shot wound fired by some one unknown to the jury; and we hereby censure the policemen of this city in being too ready in the use of the pistol, and we find that the immediate cause of death was wound through the heart.

SAFE CRACKING.

Its Connection With the Killing of Jacob Schreiber.

"It is not at all surprising that any officer should have fired at a man who was making such desperate efforts to escape arrest as Schreiber was making when he was killed," remarked a police officer yesterday, "because every man on the force had received special instructions to be on the keen lookout for safe crackers. There was one safe cracked night before last, and an attempt was made to crack another last night. But, Lord, I ought not to have told you that; but it is a fact, all the same, and you can readily understand how every man on the force is on his mettle. Every man within the hearing of the shouts that were raised by the pursuers of Schreiber and the shots which disturbed the quiet of midnight was immediately on the alert ready to do his duty, and all rushed to the scene. How could a fellow tell what offense the fugitive had committed? He might have been a murderer for what we knew, detected red handed, but would not surrender. No man wants to have the death of another charged to his account; at the same time I think a mistake has been made by the officer who fired the fatal shot in not admitting it at once. It may have been nothing more than a chance shot. I think it was probably a chance shot, for the darkness of the night and the flitting, shadowy form of the pursued man offered few if any opportunities for that deliberate aim which accompanies an intent to maim or to kill."

Whose safes have been cracked during this week? is a question which naturally arises in the mind of every reader of the foregoing. Echo, at police headquarters, answers, "Whose?"

SCHREIBER'S POLICE RECORD.

Eleven Times Arrested on Nineteen Different Charges.

The dead man had a long criminal record. He was first arrested on February 9, 1875, on suspicion of burglary. He was then only 11 years of age, and the charge was not pushed. April 17, 1876, he was arrested for assault; on May 24, 1877, for battery; on June 1, 1878, for violating an ordinance; in November, 1881, for a similar offense; in June, 1881, for exhibiting a deadly weapon, which was reduced to a simple assault, for which he forfeited bail; the same month he was arrested for another assault; in April, 1887, for disturbing the peace; on January 17, 1888, for drunk, vulgar language, disturbing the peace, violating ordinance, and a second charge of disturbing the peace; on March 1, 1888, for vulgar language; on December 11, 1888, for burglary and four charges of malicious mischief. Of the latter charges he was acquitted. Of all others, excepting the burglary charge of 1875, he was convicted. The burglary charge was dismissed owing to Schreiber's extreme youth.

It is generally conceded at police headquarters that Officer McCloud fired the fatal shot, although every officer on the force who has expressed himself on the subject states that he would not hesitate, under the same circumstances that McCloud was placed in, to have used the same means of stopping the fugitive. McCloud cannot account for the manner in which he struck Schreiber. He says he thought he threw his pistol up and fired in the air; instead of that the officer's hand seems to have involuntarily followed his eye with fatal fidelity.

A warrant for the arrest of Officer McCloud will undoubtedly be issued. Relatives of the deceased Schreiber called upon District Attorney Reed yesterday, asking for a warrant. The District Attorney advised them to wait until after the inquest. As the testimony indicates that the bullet that inflicted the fatal wound was fired by McCloud the District Attorney is ready to issue a complaint whenever application is made for it.

The County's Cash.

County Auditor Boardman has prepared a statement showing that the following amounts are in the various funds: County General, $14,893 97; County Infirmary, $12,608 05; General Road, $5115 92; Alvarado District Road, $20 31; Altamont, $489 70; Bay, $178 05; Brooklyn, $966 15; Claremont, $2[illegible] 18; Castro Valley, $201 16; Centerville, $2 86; Dublin, $409 40; Fruit Vale, $[illegible] 67; Mount Eden, $15 48; Mission S[illegible] 22; Murray, $12 04; Newark, $73 82; Niles, $2[illegible] 61; Ocean View, $387 89; Peralta, $644 35; Pleasanton, $731 10; Palomares, $234 85; Piedmont, $255 15; San Lorenzo, $505 00; Temescal, $872 77; Vallecitos, $6[illegible] 78; Washington, $1[illegible] 58.

The Almighty Dollar.

The pay roll of the Southern Pacific Company, for 1888, not including the salaries of the General officers, amounted to $3,092,531 35.

MISS BENFEY IN NEW YORK.

A California Girl's Success as a Reader of Verse.

In D. F. Verdenal's letter to the San Francisco *Chronicle* from New York, mention is made of Miss Ida D. Benfey, a "very clever" California girl whom the critics of that metropolis have united in giving praise. Miss Benfey has been studying under competent teachers for some time, and confines herself to recitations from Tennyson's "Idyls of the King," and has made a pronounced success. She appears in characteristic costume and the California colony is unanimous in its praise of the new California artiste. Friends of Miss Benfey in California have been surprised at this bit of information, as it was thought the young lady had no intentions of appearing upon the stage.

Miss Ida Benfey was a graduate of the class of '83 of the State University, and for some time resided in Berkeley. Her sister Governor Waterman's son married on her death bed about eighteen months ago. Miss Ida Benfey showed great histrionic talents in Berkeley, and after graduating in 1883 became a successful teacher of elocution in San Jose, until her sister, stricken with consumption, became so ill that she gave up her work and her studies and devoted herself completely to her until the end. Young Mr. Waterman had been engaged to Miss Myra Benfey for some years and when all hope of her recovery was given up they were married, she dying in a few weeks after the marriage. Miss Ida then went to New York to prosecute her studies under Dion Boucicault and others. It had not been her intention to go upon the stage, and when her friends heard of her latest venture they were somewhat surprised, but the flattering success of her readings and the advice of her instructors have finally induced her to consider the project, of which those who have witnessed her ability do not doubt the success.

SUPERIOR COURT.

Department One—Greene, Judge; February 27th:

No proceedings.

Department Two—Gibson, Judge; February 27th:

People vs. Carter; on trial for grand larceny.

Department Three—Ellsworth, Judge; February 27th:

Miller vs. Miller: prayer of plaintiff denied.

Heywood vs. Town of Berkeley; trial at 2 P. M.

CALENDAR FOR TO-MORROW.

Department One—No proceedings.

Department Two—People vs. Ludlaw.

Department Three—Marston vs. Hussey; trial.

POLICE COURT.

Henshaw, Judge, Wednesday, February 27th:

Drunk—Dan Cavanaugh, John Hemmill, 86 or three days each. Begging—Charles Thompson, Charles Kane, twenty days' imprisonment each; George Wilson, pleaded not guilty and set for March 1st. Disturbing the peace—Edward Gla-hen, set for March 1st. Petty larceny—Ah Tong, set for March 1st. Battery—D. H. Harkin, tried and dismissed. Forgery—Frank Sakomaki, dismissed, owing to a defect in the complaint; Jurizahiro Sakomaki, two charges, called and examined, and continued until to-morrow. Selling lottery tickets—Ah Wing, bail reduced to $20 and forfeited.

For Sweet Charity's Sake.

The Carnival of California, to be given by Appomattox Corps, for their relief fund, on Friday evening of this week at Germania Hall, promises to be a very successful affair. A large number of characters will be represented, and a fine programme has been prepared. Fred Emerson Brooks will recite original poems entitled "California" and "The California Flea." Mr. Brooks will also supervise the tableaux. Extra music has been engaged for dancing, and dainty refreshments will be served during the evening.

MINING STOCK REPORT.

San Francisco, February 27, 1889

MORNING SALES—REGULAR SESSION.

400 Alpha C2 40@2 35	100 L Washgn......40
150 Andes........1 00	650 Mexic..4 00@4 05
570 B Blcr...3 70@3 65	200 Mono.........1 10
255 B&B.5 25@5 12½	300 Navajo.......1 45
50 Bodie........1 55	110 NevQ..3 00@2 95
90 Bullion.......1 15	250 N B Ile.......2 90
200 Bulwer..........50	290 N Occidental.1 05
10 Caledonia........18	150 Oceld..........1 70
150 Chal C..........55	460 Ophir.6 12½@6 25
2[illegible]0 Chollars 20@[illegible] 30	750 Overm........1 55
100 Common W. 6 00	300 Peer..............30
240 C C&V...5 50@5 8[illegible]	200 Peerless..........80
20 Confidence...17 00	320 Potosi..2 85@2 80
1050 Con Imp..85@80	220 Savage.3 50@3 45
200 Crocker....70@75	500 SB&M..2 30@2 25
670 C P..5 75@5 87½	150 Sierra Nev....3 00
175 Exchr..1 15@1 10	150 Un Con 3 90@4 00
225 G&C...3 15@3 20	500 Utah...........1 50
750 H'rize..1 15@1 20	500 W Comst.........55
650 H&N...4 25@4 30	850 Yelw J.......4 75
150 Justice........1 80	

THE STOCK & BOND EXCHANGE

SAN FRANCISCO, February 27.

UNITED STATES BONDS

	Bid	Ask		Bid	Ask
Cous. 4's.	128	—	4½s "	107½	—
4's, regis	128¼	—	4½ reg.	10[illegible]	

MISCELLANEOUS BONDS

	Bid	Ask		Bid	Ask
C C W C.	102	108	S R R of C	—	115
Dupont st	101	—	Oaklnd G L&H Co	102½	—
Mkt st RR	126¼	127¼	S P R R.	114	—
M p & Ex.	95	—	S P Br RR	104½	105½
Montg A	30	42½	S P Ariz.	105	—
N W & M Co	50	103	S V W 6s.	125½	125¾
P & O RR	115	122	do do 4s.	—	96½
N C n r G	99	—			

RAILROAD STOCKS

	Bid	Ask		Bid	Ask
Central	29	34	N B & M.	80	—
City	80	—	Omnibus	45½	46
California	—	106	Presidio	40	—
Geary	120	130			

WATER STOCKS

	Bid	Ask		Bid	Ask
Sng Vly.	8	9	Contr Cost	90	92
Blue Lk	64	69	Marin Cty	—	51

GAS STOCKS

	Bid	Ask		Bid	Ask
Capital	55	—	Pac Lig C	55	55¾
Central	—	90	San Fran	61½	62½
Oakland	31½	35½	Stockton	—	47½
Pac. Imp	57	67½	Los Ang.	31½	35

BANK STOCKS

	Bid	Ask		Bid	Ask
A C T of Cl.	65	70	First Natl	146	—
Bnk Cal.	220	—	L P & A.	100	—
Cal S D & T			Pacific	155	155
S T & Co	48	50	Mrch's Ex	18	—

INSURANCE STOCKS

	Bid	Ask		Bid	Ask
Ætna	82½	83	Home Mtl	—	160
California	131½	133	St Invst.	—	80
Comml	118	—	Union	103½	109½
Frm'ns Fd.	147	152			

POWDER STOCKS

	Bid	Ask		Bid	Ask
Atlas D'm.	48	49	Sf y Nitro.	8½	8½
California	160	—	Vigorit	2½	3
Giant	59	61			

MISCELLANEOUS STOCKS

	Bid	Ask		Bid	Ask
C A S Co.	65c	—	Ocn S S Co	97	98
C E L Co.	21½	22	Pacific B		
C E Wks.	8½	9½	Silk & Sod	—	53
H Cml C.	34½	35	Pac Indic	—	5c
Jndn M C.	9	9½	P I & N C	—	105
Mutls Ex.	100	—	P R llog M	95	105
O Art S Co	40	—	Pa W & C Co	—	29

SALES THIS A. M.

15 Pacific Gas	67½
56 S V Water	93¾
270 "	93½
15,000 S V W bond	125⅞
5000 "	125½
300 Safety Nitro	8½
50 Cal E Light	21½

TUESDAY P. M. SALES

20 "	21½
30 "	21¾
25 "	21½
70 "	21½
35 S F Gaslight	61 62½
25 S V Water	94
25 "	94
100 "	94
30 "	93½
50 "	93¾
40 "	93 62½
20 "	93½

DEEDS AND MORTGAGES.

Specially reported up to noon each day for The Tribune.

DEEDS.

WEDNESDAY, February 27th.

Fanny M. Small to John Worthington and wife—E Willow, 149½ N from Taylor, E 30xN 80¾, Oakland...... $ 10

J. M. Young to John H. Timm—W Adeline, 504.45 S from Forty-first, W 151, S 29, E 130, N 58¾, also E San Pablo, 455 N from intersection with W Adeline, N 29x450, also E San Pablo avenue, 470 N from intersection with Adeline, E 270.95, W 330, S 25, E 110.91, N 29.7, Oakland township...... 5

Hibernia Savings and Loan Society to George Cottrell—W Union, 408 S from Tenth, S 35x115, Oakland...... 1200

H. P. Peterson and wife to E. Dolin—SE corner Pine and Taylor streets, S 29½x90, Oakland...... 10

Martin Kedon to G. L. Schmidt—Lot 60, Encinal Park tract, Alameda...... 10

F. M. Smith to J. Langell—Lots 25 and 26, block 31, Smith's subdivision, Mathews tract, Oakland township...... 10

Frederick Olsen and wife to F. Schneider—N Clinton avenue, 300 E from Chestnut, E 50x150, Alameda...... 10

J. H. Timm to D. G. Zuzueta—NE corner Twenty-eighth and Linden, W 10 x 25, Oakland...... 10

C. A. Bailey to E. F. Campbell—S Prince, 150 W from Raymond, W 50x100, Oakland township...... 300

P. Mack to W. Mack—SE Seventh avenue, 100 NE from East Twenty-first street, NE 25x125, Oakland...... 10

H. Gill to William Kirchner—SE corner Tenth and Poplar, S 50x115, Oakland...... 3000

A. Feig to J. Quinchard—N Buena Vista avenue, 54 W from Lafayette street, N 125xW 54, Alameda...... 10

H. H. Seaton to N. S. Trowbridge—S Channing way, 250 W from Dana street, W 50x125, Berkeley...... 10

Same to Same—Lot 19 and E ½ lot 18, block 1427, Steele tract, Berkeley...... 10

E. G. Sessions to A. E. and A. I. Walton—SW East Twenty-second street, 153.10 NW from Twenty-fourth avenue, W 40 x SW 150, Oakland...... 10

G. ne R. Baronides to C. H. Burr—S Folsom, 111 E from Fifth street, 100xE 30, Berkeley...... 10

Robert N. Simpson to Alice Burritt—N Jones, 207.10 E from San Pablo avenue, E 25.12x137, Oakland—Quitclaim...... 1

Fannie Duncan to C. E. Macdonald—NW corner Thirteenth and West, E 37½x100, Oakland...... 10

MORTGAGES.

WEDNESDAY, February 27th.

Joseph Gottlieb to Pacific Surety Company—E Park street, 38½ from San Jose avenue, S 52x122½, Alameda, to secure bonds...... 6000

J. Worthington and wife to Mary Leach—As in deed...... 1200

William Kirchner and wife to H. Gill—As in deed...... 2250

A. Lilienkrantz to Union Savings Bank—W Telegraph avenue, 54 from Twentieth street, S 60x99, Oakland...... 5000

M. Schneider to Anna, wife of George Von Staden—As in deed...... 1100

J. H. Timm to J. M. Young—NE corner Twenty-eighth and Linden, S 100x25, Oakland...... 500

Same to Same—As in deed from J. M. Young...... 400

Mary Tearey to B. Judell—E Grove, 70 S from Caledonia avenue, S 35, E 118, N 34.10, W 117, Oakland...... 500

C. W. Nutman to California Building and Loan Association—SE corner Railroad avenue and Stanton street, E 100x150, Alameda...... 1850

Progress

It is very important in this age of vast material progress that a remedy be pleasing to the taste and to the eye, easily taken, acceptable to the stomach, and healthy in its nature and effects. Possessing these qualities, Syrup of Figs is the one perfect laxative and most gentle diuretic known.

Coal.

The place to buy coal at the lowest market rates is at M. M. Bridge's coal yard, corner Sixth and Washington streets, near Broadway depot. He is always the first to come down with the prices, and sells you whatever quality you buy at 16 ounces to the pound and 100 pounds to the sack. A large stock of coke and charcoal constantly on hand; also dry pine, redwood, and oak blocks. All orders guaranteed to give satisfaction. Please remember the place, and get your money's worth.

THE GOVERNOR'S MESSAGE.

He Asks That Appropriation Be Made to Erect a Governor's Mansion in Sacramento.

Governor Waterman made a wise suggestion of having a mansion erected for the Governors of our State, and it is to be hoped that when his friends visit him at his mansion they will remember that the People's Express Company checks baggage at hotels and residences to all parts of the United States. Their office, 423 Tenth street, is open Sundays for the accommodation of Sunday travel. Telephone 326.

UNION PACIFIC RAILWAY

Overland Ticket Office.

Railroad and steamship tickets to and from all points in the East and Europe. Round trip tickets at reduced rates. Tourist cars, Oakland to Boston and return. Time and money saved via Central and Union Pacific route.

GEORGE B. SEAMAN,
Passenger Agent.

Twelfth and Broadway.

ZINFANDEL, the best in the market, from $3 to $4 per dozen at WATSON & Co.'s.

Non Partisan Convention.

A mass meeting of property owners and citizens of the Sixth ward, irrespective of party, will be held next Thursday evening, February 28th at Germania Hall, for the purpose of nominating a candidate for Councilman to represent the ward. The meeting will be called to order at 8 o'clock sharp.

J. L. BROMLEY,
Chairman.

A. W. CRAIG, Secretary.
A. W. BURRELL,
J. CALLAGHAN, Committee.
J. H. FIEGE,

FRUIT trees in great variety. Now is the time to plant. Roses and flowering plants, seeds and flowers at Hutchison's Nursery depot, near the Postoffice.

Save Money and Buy

Your meats at old prices at Samson's Market, 477 Eleventh street.

M. M. Bridge's (coal dealer, corner Sixth and Washington) motto is treat his customers honest and upright, and give them just what they buy.

Wiggins's Prophecy.

This Canadian croaker again comes to the front and asserts that Lyon & Co. have the largest stock of furniture in Oakland at their salesrooms, 9th and Washington streets, cheap for cash.

We have a speedy and positive cure for Catarrh, Diphtheria, Canker Mouth and Headache, in SHILOH'S CATARRH REMEDY. A Nasal Injector free with each bottle. Use it if you desire health and sweet breath. Price 50 cents. Sold by Osgood Bros., N. E. corner Seventh and Broadway.

SILK and velvet flowers at Miss M. Rey Wilson, 1255 San Pablo avenue and 506 15th street.

Persons Troubled With Rheumatism Should try Chamberlain's Pain Balm. One application will ease the pain, and its continued use has cured many cases of chronic and inflammatory rheumatism, that had resisted other remedies and even the treatment of the best physicians. Price 50 cents per bottle. For sale by Weitman & Henry, 1170 Broadway.

Children Cry for Pitcher's Castoria.

BUTTERICK'S PATTERNS

Send For Catalogue.

TAFT & PENNOYER

1163 and 1165 Broadway

TY FUNG CO.,

Chinese and Japanese Fancy Goods

905 WASHINGTON STREET.

Bet Eighth and Ninth Sts, Oakland

Amusements.

OAKLAND THEATER

THE ELITE OPERATIC EVENT!
THREE NIGHTS ONLY!
—COMMENCING—
Thursday February 28,

CONREID'S

English Comic Opera Co.

In a Grand Spectacular Presentation of Adolph Mueller's beautiful romantic opera, the

KING'S FOOL!

Illustrated by a company of

108 - ARTISTS - 108

Including PROF. HARTT'S original
VIENNESE : LADY : FENCERS!

☞ Brightest, grandest, most brilliant production ever accorded light opera on an American stage, all under the personal supervision of HERR HEINRICH CONRIED.

Prices, - - From 25c to $1.50

The sale of reserved seats will commence Tuesday morning, Feb. 26th, at Kirkland & Trowbridge's drug store and Oakland Theater box office.

MECHANICS' PAVILION!

Six Days Go as You Please Race!

TO-NIGHT! TO-NIGHT!
TO-NIGHT! TO-NIGHT!
THE DAY'S SENSATION,
THE DAY'S SENSATION
World's International.
World's International.
SIX DAY GO-AS-YOU-PLEASE RACE.
SIX DAY GO-AS-YOU-PLEASE RACE.
MECHANICS' PAVILION.
MECHANICS' PAVILION.
ALL THE CHAMPIONS!

Cartwright, Moore, Guerrero, Vint, Hart, Howarth, and a host of others. No more exciting race will have ever been witnessed outside of New York. California and Eastern men will contend for the supremacy. No expense has been spared to make the race the greatest pedestrian event of the age. The race is for the Championship of the World. Two Bands of Music will play day and night.

Race Starts at 10 P. M.
Admission, 50 and 25 cents.
FRANK HALL Manager.

GERMANIA HALL

TO RENT FOR PARTIES, BALLS, and Entertainments. One of the finest Halls in Oakland; convenient to local trains. For terms apply to
LOUIS GIESE, 836 Webster street.

COTTAGE

For Sale!

A Cottage House of 5 Rooms and Bath at a Bargain On Account of Departure; Corner Lot: Good Location: Furnished or Unfurnished.

TERMS EASY.

Apply to
GASKILL & VANDERCOOK.,
458 Ninth Street,
OAKLAND.

THE

Ashcat Hambletonian

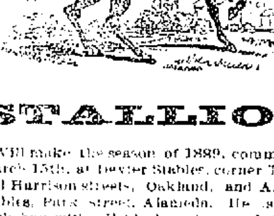

STALLION

Will make the season of 1889, commencing March 15th, at Dexter Stables, corner Twelfth and Harrison streets, Oakland, and Alameda Stables, Park street, Alameda. He is a very dark bay with all black points and flowing mane and tail; stands 16 hands high; weighs about 1200 pounds, is 8 years of age; heavy limbed and muscled, and for style, action, and beauty is equal to any—excelled by none. In disposition he can't be beat. He showed at the Bay District Track in San Francisco in 1887, and took the first premium for an American horse of all work.

PEDIGREE.—Ashcat Hambletonian Stallion was got by Hambletonian Junior; he, sired by Whipple's Hambletonian; he, by Guy Miller. Guy Miller by Rysdyk's Hambletonian. Hambletonian Junior's dam was the Ashcat mare, and she was got by Rysdyk's Hambletonian purchased by Stelle Whipple, in Orange county, New York, for $30,000, and imported to California. She is the mother of the three noted trotters, viz.: Hambletonian Junior, Ajax and and Kitty Therre. This leaves the Ashcat Hambletonian the standard bred American stock. The Ashcat Hambletonian 1st dam Topsy: 2d dam Peggy. Peggy was a Messenger mare and imported from Kentucky by Don Cameron of East Oakland. Topsy was fresh Black Pilot; Black Pilot was of Morgan and Black Hawk stock. Topsy trotted a hard race in Dublin at three years old, in a heavy road sulky and won the race in 2:35.

TERMS.

For Season, $25 00. Any Mares proved to have not foaled, will be served next year free of charge.

For further particulars apply to
ROBERT CARROLL,
Foreman of Dexter Stables.

Superfluous Hair, Moles, Birth Marks Permanently Removed.
All Diseases of the Feet, Corns, Bunions, Inverted Nails Entirely Cured.
DR. KAUFMAN, 919 Webster Street, Near Ninth Street.

FOR RENT.

ONE OF THE MOST DESIRABLE buildings suitable for a BUSINESS COLLEGE, known as the old Alameda County Court House, which has recently been renovated and papered from cellar to ceiling; will be rented on reasonable terms to permanent parties, with privilege of a lease. This is one of the most pleasantly located buildings in Alameda county, COMMANDING ONE OF THE FINEST VIEWS of the San Francisco Bay, Alameda and San Mateo. The ceilings are high and the grounds are large and pleasant.

For further particulars apply to

FRANK BIELER

809 East Fourteenth Street.

TRUNKS 25c.

To Any Part of the City.

Pianos and Furniture Handled with Care.

OAKLAND DUSE DELIVERY

21 Tenth Street. Telephone 475

New To-day.

McGOVERN & CAHILL,
PARK STREET,
Alameda.

J. W. HAYES, Manager.

Stock of

Boots & Shoes

Will Be Sold

50 CENTS ON THE $

Comprising Finest Assortment ever offered at such sacrifice at

H. ALEXANDER'S,

Cor. Seventh & Washington Sts.

N. B.—Sale will commence Tuesday, February 12th, and continue until stock is closed out.

THE LADIES ARE PLEASED

—WITH—

PINKIERT'S

Clothing Department!

Never was such a line of Boys' and Children's Suits shown in the City—and talk about Pants. Long and Knee Pants, counter after counter full, at prices that are "real cheap." By far the largest line of Children's Shirt Waists—the popular "Star" and "Mother's Friend" brands, besides the cheaper grades, all the way from 25c up; and at 25c we sell a good Cheviot Lace Front or a nice French Calico, with pleats, that we know are selling by others at 50c. Knee Pants for 40c worth 75c.

Convince yourself by a personal examination of the stock at

Pinkiert's Grand Bazaar,

937, 939, 941 MARKET ST.,

Between Fifth and Sixth, San Francisco.

☞ Mail Orders will receive prompt attention.

GALVIN'S CARRIAGE WORKS

AND SALESROOMS.

511 and 513 FOURTEENTH STREET, near Washington.

Carriages and Wagons built to order. Carriage Painting, Trimming and General Repairing.
FIRST-CLASS HORSE SHOEING.

TROY STEAM LAUNDRY

1064 Fourteenth Avenue, East Oakland.

Postal Cards Responded to Immediately

H. A. NICHOLSON - - - - Proprietor

FRUITVALE

Grand Excursion

—TO AND—

AUCTION SALE

—AT—

Fruitvale Station,

—WHERE—

BOVEE, TOY & CO.,

......Will sell at Auction......

SATURDAY,

SATURDAY, ... MARCH 2, 1889,

At 1:30 P. M., on the Grounds.

100

CHOICE RESIDENCE LOTS

25x150 AND 50x150 FEET.

—IN—

FRUITVALE TRACT.

FRUITVALE.

No more desirable place of residence can be found within the borders of Alameda county than the property we offer for sale. The soil is well adapted for the culture of flowers and fruit trees, and its advantages as a site for cottage homes and pretentious residences cannot be excelled.

FRUITVALE lies at the foot of the hills on the eastern verge of the city of Oakland, and is one vast garden; a romantic and picturesque suburb; flowers bloom perennially, and the shady avenues and exquisite shrubberies of this famed spot have no parallel in the state. Fruitvale avenue, a firmly paved roadway, is graced with stately villas and groves of umbrageous trees. Fruitvale is the garden spot of California as a place of suburban residence within easy access of San Francisco.

RAILROAD FACILITIES.

In the matter of transportation facilities Fruitvale is particularly favored. The local train and ferry covers the distance between Fruitvale and San Francisco in forty minutes. The commutation fare is $3 per month, and trains run every half hour.

Excursion leaves San Francisco at 12:30 P.M. from Market street Ferry

25c - ROUND TRIP - 25c.

Buy your ticket to Fruitvale station and return.

TERMS OF SALE—One-half cash balance in one and two years at 7 per cent.

For maps, catalogues, and further particulars inquire of

BOVEE, TOY, & CO.
Real Estate Auctioneers, 19 Montgomery street, San Francisco.

Fine Table Wines

From our Celebrated Orleans Vineyard.

Arpad Haraszthy & Co.

Producers of the

ECLIPSE

CHAMPAGNE,

530 Washington St.
SAN FRANCISCO.

REPUBLICAN Primary Election.

At a meeting of the Republican City Central Committee held on Wednesday, February 20th, 1889, it was

Resolved, That the Republican City Convention be held on Monday evening, March 4th, 1889, at 7:30 o'clock, at Germania Hall;

Resolved, That the mode of selecting delegates to said convention shall be under the provisions of the Primary Election Law of the State, and that said election shall be on Saturday, March 2d, 1889, between the hours of 2 and 7 o'clock P. M.

Resolved, That the convention shall consist of 1[illegible] delegates apportioned to the several wards as follows:

1st ward—28 delegates; polling place, O'Brien's coal yard, corner of Henry and Seventh streets. Inspector, W. H. Hawkett; Judges, J. T. Jeffress and John Lohrmann.

2nd ward—[illegible] delegates; polling place, East side Telegraph avenue, between Twenty-third and Twenty-fourth streets, Inspector, J. C. Coolidge; Judges, F. S. Monroe and George Hunter.

3d ward—27 delegates; polling place, City Hall. Inspector, J. A. Standeford; Judges, H. B. Sears and C. A. Tyrrel.

4th ward—22 delegates; polling place, Market street block, Market street. Inspector, C. P. Marsh; judges, [illegible] McMillan and Charles Davis.

5th ward—12 delegates; polling place, Schellhaas's store, Eleventh and Franklin streets. Inspector, A. Zimmerman; Judges, Geo. Beach and A. A. Dexter.

6th ward—10 delegates; polling place, Galindo Hotel, Eighth and Franklin streets. Inspector, H. A. Holland; Judges, C. W. Corner and William McCarty.

7th ward—21 delegates; polling place, 621 East Twelfth street. Inspector, J. E. Blethen; Judges, J. T. Merill and Henry Sweeney.

Resolved, That the test shall be: "Did you vote for Harrison and Morton electors at the last Presidential election, or would you have so voted had you voted at that time? Are you a legal voter of this ward, and will you support the Republican ticket at the ensuing election?"

Resolved, That notice of said election shall be published for three consecutive issues prior to the time of holding said election in each of the following daily newspapers: OAKLAND DAILY EVENING TRIBUNE, *The Morning Times*, and *Oakland Enquirer*.

FREDERICK K. WHITNEY,
Chairman.

CHARLES E. SNOOK,
Secretary.

Non Partisan Convention.

A mass meeting of property owners and citizens of the Sixth Ward, irrespective of party, will be held on Thursday evening, February 28th at Germania Hall, for the purpose of nominating a Councilman to represent the Ward.

The meeting will be called to order at 8 o'clock sharp.

J. L. BROMLEY,
Chairman.

A. W. CRAIG, Secretary.
A. W. BURRELL,
J. CALLAGHAN, Committee.
J. H. FIEGE,

ADAM FOLLRATH & CO
SCIENTIFIC HORSESHOER.

Stumbling, Knuckling, Forging, Interfering Quarter Cracks and Sand Cracks, Corns, Hoof bound PROMPTLY CURED, or no charge will be made. All work warranted, or no charge will be made. Horses sent for and delivered to any part of Oakland, Alameda, and Fruit Vale. Send postal card to 908 East Fourteenth street.

RICORD

Beware of Imitations.
Buy none but the GENUINE.

DR. RICORD'S RESTORATIVE PILLS, a specific for exhaustive vitality, physical debility, wasted forces, nervous derangements, constitutional weakness, etc. Approved by the Academy of Medicine, Paris, and the medical celebrities of the world. Agents, J. G. STEELE & CO., 635 Market street, Palace Hotel, San Francisco, Cal. Sent by mail or express anywhere. Box of 50, $1 25; of 100 $2 00; of 200 $3 50; of 400, $6 00; preparatory pills, $2.
Send for Circulars.

ACROSS THE ESTUARY.

Public Matters in the City of Alameda.

The City Trustees met in regular session on Monday evening, with all members present. After the routine business was disposed of, a communication was read from the Alameda Macadamizing Company, strongly protesting against the action of the Trustees in declaring Park street to be closed pending the construction of the tidal canal across it. It stated that it completed, under very disadvantageous circumstances, Twenty-third avenue that it might have a good roadway for its teams to reach Alameda, and now to compel them to seek entrance into Alameda by way of Webster street would work a hardship and would cause a delay in the street work of Alameda.

C. D. Bates, manager of the macadamizing company, stated that he realized the fact that Park street must be closed during the excavation of the canal across it, but he desired the time in which it will be closed to be specified.

The City Attorney informed the Trustees that they had no jurisdiction in the matter, as that part of Park street under discussion was outside of the limits of Alameda. The Trustees then rescinded their resolution declaring the street to be closed, and Mr. Mastick and Mr. Peckham were requested to confer with Colonel Mendell on the subject.

Permission was granted to the property owners on the south side of Central avenue, between Willow and Chestnut streets, to grade the sidewalk preparatory to the laying of artificial stone sidewalks.

E. Minor Smith, the City Assessor, asked that a deputy to assist him in completing the assessment rolls be appointed. The matter was referred to the Finance Committee with power to act.

A communication was read from J. A. Waymire, criticising the manner in which the sewers were laid by private contract in front of his property on William street and Eagle avenue and asking the Trustees to refuse to accept the work, as it was not done according to specifications. The matter was referred to the City Engineer and the Street Superintendent to investigate.

The bid for the macadamizing of Briggs avenue was rejected, as it was considered somewhat high.

The question of the water rate was then taken up, but the Trustees seemed to be too tired to cope with it, and it was decided to encounter the question and settle it at a special meeting to-morrow evening.

NO DIPHTHERIA.

"We have had no case of diphtheria in Alameda since last December," said Health Officer McLean, of the neighboring city yesterday. "That case occurred on College avenue, and in a locality in which there were six vaults, two cesspools, and two stables within a short distance of a surface well which supplied four families with water for domestic purposes. Diphtheria was undoubtedly caused by the use of this water, together with the lack of sewerage in that neighborhood, which has since been provided with sewers. The sewer system of Alameda is rapidly nearing completion, and it will soon be one of the healthiest cities on the coast."

LOVELY FOWL.

Samuel T. Chase, a manufacturer of San Francisco, was the proud possessor of a dozen or more of chickens at his residence, corner of Pacific avenue and Morton street. In close proximity is the vegetable garden of the Perata brothers, and into it the chickens often wandered to feast upon the juicy cabbage heads. The Perata brothers, however, cultivated the soil to make money and not to feed another person's chickens. One day the report of a gun was heard and feathers filled the air. When Mr. Chase learned of the slaughter of his fowls he could not contain his anger and, going to the abode of the gardeners, told in an unvarnished way his opinion of them. He went so far as to declare that the Perata brothers were not fit even to "catch a da salma da Sacrament." This insult was too great, and one of the Perata brothers swore to a complaint charging Chase with disturbing the peace.

SONS OF ST. GEORGE.

Twenty-nine Englishmen and sons of Englishmen attached their names Monday evening to an application for a charter of a lodge of the Sons of St. George. A committee consisting of T. H. Jones, John Handforth, John Longdon, Willcott and J. Bigwood was appointed to take the necessary steps to complete the organization.

TRANSPALUDAL BREVITIES.

The annual meeting of the Board of Delegates of the Fire Department will be held this evening.

The improvements to the Terrace bathing establishment are about completed, and there is now no finer bathing place on the coast.

I. N. Chapman, ex-City Engineer, has opened an office on Park street in the store recently vacated by Wells, Fargo & Company's Express.

The Scheutzen Park property has been placed upon the market. Since this place has been closed as a picnic resort property in its neighborhood commands a much higher price.

Joseph Pierce, the restaurant keeper, was tried yesterday on a charge of assault before a jury of six. The jury was unable to agree, standing four for conviction and two for acquittal.

The grading of Central avenue, from High to Sherman street, a distance of about two miles, has been completed. The contractors have until next June to put the macadam on, and the property owners are anxious to see a commencement made.

The syndicate which owns the North Alameda tract has decided to erect a two story frame building at the junction of Park street and Twenty-third avenue. The lower part will be used for business purposes and the second story for a dwelling. The cost will be about $4000.

George J. Foster and William Mills have arranged a gigantic advertising scheme. They intend to erect a huge canvas over the fronts of the Chinese houses on Railroad avenue, opposite the Park street station, and will lease spaces on it to advertisers.

The Oakland Gas, Light and Heat Company has addressed a communication to the City Trustees, stating that if Park street is allowed to be cut away where it crosses the tidal canal, the gas mains which supply the eastern end of Alameda will have to be taken up. The gas company requests the trustees to suggest to the contractors for the excavation of the canal that Park street be left untouched until the remainder of the canal is excavated.

Seeking Separations.

James Summers has sued Mary E. Summers for a divorce in the Superior Court.

Mary A. Halsey has brought suit against Henry L. Halsey to obtain a divorce.

In the suit of Sarah Garcia against M. J. Garcia the defendant has been ordered to pay $50 counsel fees, and the motion for alimony was denied.

Money of Minors.

Lucretia C. Gibbs has applied to be appointed guardian of the persons and estates of Annie and Henry Nash, minors, who have an interest in an insurance policy left by their father valued at $2,000.

Children Cry for Pitcher's Castoria.

Berkeley.

The two cottages recently built by Samuel Heywood on Delaware street have been rented.

The contract for the erection of two cottages on Jones street has been awarded to Mr. Dornan.

Miss Emma Peterson has left for San Luis Obispo county to teach in the public school at Platue.

The property on the northwest corner of Gilman and Louisa streets has been sold by W. D. Alpin to Etta L. Payson for $2500.

Dr. Bacon of the Congregational Church exchanged pulpits on Sunday last with Rev. A. T. Needham of the Methodist Church.

The freshmen themes of Misses Craft, Hobson, Mastick, Aldrich, and Messrs. Aiken, Matteson, and Palmer have been honored with first section by W. D. Armes.

Otto Niehaus of the West Berkeley Planing Mills has left for the East in search of a machine necessary to the proper equipment of the new mill now in course of erection. He will be absent for one month.

At the recent election held by the Berkeley Fire Company the following officers were elected for the ensuing term: G. H. Stricker, Foreman and President; M. M. Stevenson, First Assistant and Secretary; E. J. Stewart, Second Assistant and Treasurer.

Beware of Ointments for Catarrh That Contain Mercury

As mercury will surely destroy the sense of smell and completely derange the whole system when entering it through the mucus surfaces. Such articles should never be used except on prescriptions from reputable physicians, as the damage they will do are ten fold to the good you can possibly derive from them. Hall's Catarrh Cure, manufactured by F. J. Cheney & Co, Toledo, O., contains no mercury and is taken internally, and acts directly upon the blood and mucus surfaces of the system. In buying Hall's Catarrh Cure be sure you get the genuine, it is taken internally and made in Toledo, Ohio, by F. J. Cheney & Co.

Sold by Druggists, price 75c per bottle.

I had a severe attack of catarrh, and became so deaf I could not hear common conversation. I suffered terrible from roaring in my head. I procured a bottle of Ely's Cream Balm, and in three weeks could hear as well as I ever could, and now I can say to all who are afflicted with the worst of diseases, catarrh, take one bottle of Ely's Cream Balm and be cured. It is worth $1,000 to any man, woman or child suffering from catarrh.—A. E. Newman, Grayling, Mich.

Spring Lamb of the Season

Spring lamb just arrived, and will be sold at lowest market prices. Choice prime beef roasts, 15c per lb.; others 10c and 12½c. Los Angeles corn fed pork, also kettle rendered lard sold in bulk or single lbs. Try it once, and you will use no other. Golden Rule Market, cor. Thirteenth and Washington streets. William Cron & Son, proprietors.

Great Reductions in

Trimmed hats. Call and get prices before purchasing. Misses Springer and Champion, 963 Washington street, bet. Ninth and Tenth.

All Night in a Drug Store.

W. C. Smith, Prescription druggist, Fourteenth and Market streets, a graduate of the Philadelphia College of Pharmacy, has only pure and reliable drugs and toilet requisites. Tel. 112.

Have been laid up for two years with rheumatism and kidney and liver diseases. I have doctored with several different doctors, but received no relief until I bought one of Richardson's Batteries. I received relief at once, and recommend the Battery to all who suffer in like manner. I would not take one thousand dollars for my Battery if I could not get another.—Yours truly,
W. L. RITCHIE, Richmond, Va

SILK and velvet flowers at Miss M. Rey Wilson, 1255 San Pablo avenue and 506 15th street.

LEHNHARDT'S Wild Cherry Lumps are a sure cure for coughs, colds, and sore throat. Made and sold only by Lehnhardt, 471 14th st., next to P. O.

Beeby sells harness, saddles, bridles, lap robes, whips, blankets etc., cheaper than any one else. Call and see.

The largest stock of saddlery goods and horse clothing at Beeby's 1058 B'dw'y

Lowest prices for axle greese, washers, harness dressing, and oil at Beeby's

Horse clippers at Beeby's, 1058 B'dw'y

Driving gloves at Beeby's, 1058 B'dw'y

Spring Lamb! Spring Lamb!

Fine spring lamb at Samson's Market, 477 Eleventh street, the first in the market.

What Scott's Emulsion Has Done

Over 25 Pounds Gain in 10 Weeks. Experience of a Prominent Citizen.

THE CALIFORNIA SOCIETY FOR THE SUPPRESSION OF VICE, SAN FRANCISCO, July 7th, 1886.

I took a severe cold upon my chest and lungs and did not give it proper attention; it developed into bronchitis, and in the fall of the same year I was threatened with consumption. Physicians ordered me to a more congenial climate, and I came to San Francisco. Soon after my arrival I commenced taking Scott's Emulsion of Cod Liver Oil with Hypophosphites regularly three times a day. In ten weeks my avoirdupois went from 155 to 180 pounds and over; the cough meantime ceased.

C. R. BENNETT.

SOLD BY ALL DRUGGISTS.

London's Distinguished **Dental Firm**

Writes regarding the

95 and 96 LONDON WALL, E. C.) LONDON, Nov. 25th, 1886.

GENTLEMEN: We consider the Polisher well deserving the notice of all who wish to preserve and beautify their teeth, and it may be described as the NE PLUS ULTRA of tooth brushes. GEORGE B. MAITLAND. THOMAS C. MAITLAND.

AT ALL DRUGGISTS.

Its Economy: Holder (imperishable) 35 cents. Polisher only need be renewed. 18 (boxed), 25 cents. At dealers or mailed.

HORSEY M'F'G CO., Utica, N. Y.

BUY USEFUL PRESENTS

GLOBES, BLACKBOARDS, PARLOR DESKS, ETC.

C. F. WEBER & CO.,

Union Club Bldg., cor. Post and Stockton Sts SAN FRANCISCO.

Real Estate.

GASKILL & VANDERCOOK
REAL ESTATE BROKERS.
458 Ninth Street, - Oakland, Cal.

UNIMPROVED.

$1350—Lot 40x125; Filbert, near Eighteenth street; one half cash.
$1550—Lot 44x182; Chestnut near Eighteenth street; stone walk in front of lot; easy terms and installments
$15,000—A large piece of land, very centrally located; will subdivide into 21 lots and sell at a handsome profit.
$4500—Lot 110x104; choice corner on Kirkham street
$1500—Lot 50x108; Adeline street, near Nineteenth.
$1200—Lot 50x101; corner lot on Twenty-second street.
$4000—Lot 100x143; Caledonia avenue, near Grove street.
$8250—Lot 100x100; choice corner on Harrison street.
$5500—Lot 100x150; fine corner on Telegraph avenue.
$3750—A choice northeast corner, on high ground, in East Oakland; an elegant building site.
$1200—Lot 40x100; Ninth avenue, near Fourteenth st., East Oakland.

IMPROVED.

$7000—Lot 40x107; fine modern house of 9 rooms, stable, and stone walk; choice corner on Castro street.
$7000—Lot 40x103 on north side of Fourteenth street, near Grove; two story house, 9 rooms, modern appointments.
$3600—Lot 35x132; Eastlake cottage, 6 rooms; Chestnut st., near 14th.
$5000—Lot 35x100; two story house of 7 rooms, on Castro near Eighteenth street.
$17,000—Lot 150x100; two story house of 10 rooms on Webster street, near Fourteenth.
$3000—Lot 50x150 on East Eighteenth street, near Eleventh avenue, East Oakland; modern cottage of 6 rooms.
$8000—Corner lot 75x150; fine 10 room cottage; good locality; East Oakland.
$4000—Two acres of land partly in orchard; cottage of 5 rooms; new; in Fruit Vale.
$500 to $600—Lots in Berkeley; choice location for residence.
$1000 per acre—Choice land in Fruit Vale.
$400 to $500 per acre—Choice land near Mills Seminary.

We have a large list of improved and unimproved properties to which we invite inspection. Correspondence solicited. Special facilities will be afforded strangers to acquaint themselves with the values of property in different localities.

Educational.

CALIFORNIA Military Academy
OAKLAND, CAL.,
COL. W. H. O'BRIEN, Principal.

LEADING MILITARY SCHOOL ON the Pacific coast. Thorough and practical instruction given in all branches. The 24th year began July 23, 1888. The present term began January 7, 1889.

FIELD SEMINARY
School for Girls and Young Ladies,
1825 Telegraph ave., Oakland, Cal.
Address MRS. R. G. KNOX, Proprietor, or MRS. D. B. CONDRON, Principal.
The Eighteenth Year began Wednesday August 1, 1888

OAKLAND ACADEMY.
A DAY SCHOOL FOR BOTH SEXES
1265 Franklin Street.
WRIGHT & HAYNES, Principals.

THE CRAWFORD POLYTECHNICAL and ENGLISH SCHOOL.

ON MONDAY, AUGUST 6, 1888, AT 1920 Oak street, I opened The Crawford Polytechnical and English school—a day and boarding school for boys. The class will be limited to thirty. For full information apply to T. D. CRAWFORD, Postoffice box 393, Oakland, Cal.

FRENCH GERMAN.
SPANISH, ITALIAN.

THE LARCHER AND MOE SCHOOL OF LANGUAGES.
OAKLAND, Hamilton Hall. | SAN FRANCISCO, Flood Building.
EDWARD LARCHER, THEODORE M. MOE. } Principals.

HEALD'S BUSINESS COLLEGE, 24 Post St
Shorthand. Penmanship, Bookkeeping, and Typewriting.

Go to the Oldest and the Best.

PACIFIC Business College, 320 POST ST. SAN FRANCISCO.
LIFE SCHOLARSHIPS, $75.
NO VACATIONS. DAY AND EVENING SESSION

Pianos.

KNABE!
THE BEST PIANO ON EARTH.
Haines Bros.' Piano, Patti's Preference.
A. L. BANCROFT & CO 132 Post st., S. F

DEWING BROS.' PIANOS
The Best Piano in the Market for the Money.
1165 Washington St., Oakland

Paving Companies.

THE OAKLAND PAVING CO.,

WITH THE BENEFITS OF 20 YEARS of experience, and of a quarry, the rock from which is the hardest, toughest, and most durable yet used for macadamizing in this State will execute municipal and private contract for all branches of street work, and will continue to fill orders for shipment of its rock to other cities.

Office, Room 6 and 7, over Bank, Corner Broadway and Ninth Street, Oakland.

GOOD SIDEWALKS.

W. D. PERINE, THE PIONEER IN the business, will take contracts, large or small, for Artificial Stone Work at reasonable rates.
Address W. D. PERINE,
809 Oak street, Oakland, Cal.
28 New Montgomery street San Francisco

NEW FEED STORE
WILLIAM SAGEHORN,
Wholesale and Retail Dealer in
Flour, Hay and Grain
Sixth Street, near Broadway,
Goods delivered free of charge in all parts of the city.

Milling Companies.

EVERTS & CO.,
SUCCESSORS TO SMITH & BUTLER.
-:Wholesale Dealers:-
—IN—
HAY, GRAIN, FLOUR and FEED
SEEDS OF ALL KINDS.
423 and 425 ELEVENTH STREET.
TELEPHONE: 86.

HAY, GRAIN AND FEED
AT BOTTOM FIGURES!
PATENT ROLLER FLOUR,
Oatmeal Table Cereals and Potatoes.
BROOKS & HUMPHREY,
1315 Broadway, near Sixteenth Street,
KILPATRICK'S OLD STORE, TELEPHONE 429, -- OAKLAND, CAL.

Livery Stables.

OAKLAND STABLES,
Livery, Boarding, and Sale Stables,
368 and 370 Eighth Street, bet. Franklin and Webster.
Special attention given to boarders. Best of feed and care. No chop feed used
Horses for sale. Horses bought and sold.
Telephone 338. M. F. DAVIS, Proprietor

EL DORADO STABLES,
377 Eleventh St., corner Franklin, Oakland.
STYLISH LIVERY, NOBBY TURNOUTS
Best of Care Taken of Boarders and Their Vehicles.
J. S. WALKER, Manager, formerly of the Blake House Stables.

HYDE!
1002 Washington Street, corner Tenth
IS SOLE AGENT FOR THE
New Model Range!
Which is fast superseding all others as a BAKER and ECONOMIZER in fuel.
A Full Line of Tin, Iron and Agateware, and Everything for the Kitchen
MANUFACTURING REPAIRING AND PLUMBING.

HOUSEKEEPERS, ATTENTION

A NEW STOVE and TINWARE STORE
1237 BROADWAY.
I wish to call the attention of those who intend furnishing their kitchens THAT I am prepared to furnish them with NEW GOODS at rock bottom prices.
F. E. ALLEN,
manufacturer of Sheet Iron, Copper, and Tinware. RANGES, AGATEWARE and Plumbing a specialty.

CREOLE, STRAIGHT CUT

CIGARETTES

100—Empty packages secures a genuine Meerschaum cigarette holder or an Album illustrating the homes of prominent English and American poets.
150—Packages secures a Meerschaum cigarette holder handsomely carved.
CASH—Those who so desire can secure ONE CENT PER BOX CASH for all empty packages returned instead of above prizes.
Return packages to
S. F. HESS & CO.,
Rochester, N. Y.
Or 205 Front St., San Francisco

No Writing Outfit is Complete
WITHOUT A
CALIGRAPH TYPEWRITER
LATEST AND BEST.

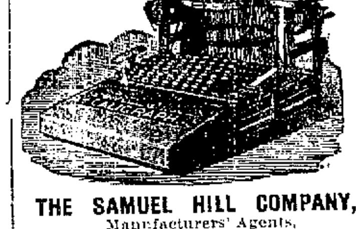

THE SAMUEL HILL COMPANY,
Manufacturers' Agents,
725 Market Street, History Building
SAN FRANCISCO.
Linen Papers, Cabinets and Type-Writer Supplies.
Send for Price Lists, Descriptive Circulars and Testimonials.

JOB PRINTING
—AND—
Book Binding
—AT THE—
Tribune Office.
FIRST CLASS WORK!
LOW PRICES!
ESTIMATES GIVEN.

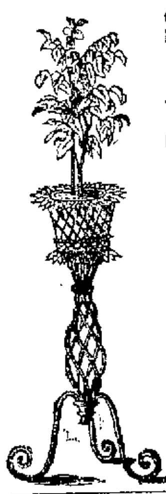

San Francisco
WIRE WORKS
G. H. GRUENHAGEN
669 Mission St.,
Between Third and New Montgomery,
SAN FRANCISCO
Manufacturer of Plain and Ornamental Wire Work, Wire Gates and Shutters, Bank and Office Railing, Store Fixtures, Papier Mache and Wires, Dress and Coat Figure Forms, Hat Stands, Trellises, Window Guards, Coal Screws, Etc., Etc.

PIONEER FRENCH BAKERY.
M. Lenze, Prop., 417 Broadway, bet 1st and 2d. Best of French bread, sure to cure dyspepsia. Beware of German and American imitations of our forms.

ANDERSON'S
OPPOSITION
San Francisco, Oakland, and Alameda
EXPRESS.
Orders for removing furniture, baggage, etc., promptly and carefully attended to.
OFFICES
331 EAST ST., SAN FRANCISCO
502 BROADWAY, OAKLAND

RICE & WHITE,
Stalls 2, 4, and 6,
CITY MARKET
Wholesale and Retail Dealers in Best Quality Meats. Fresh Meats on hand every day; also Game of all kinds

Coal and Lumber Dealers.

PUGET SOUND LUMBER COMPANY
Wholesale and Retail Dealers in
Pine and Redwood Lumber.
SHINGLES, SHAKES, LATHS, ETC.
This Company owns its own MILLS and VESSELS and keeps an IMMENSE STOCK of Lumber of ALL kinds, selected for this market, and can fill orders for any amount and dimension on short notice, at the VERY LOWEST market rates.
Oakland Yard and Office, First and Washington Streets.
G. W. FISHER, ...Manager.

W. F. SCHNELLE,
—DEALER IN—
Wood, Coal, Hay, Grain & Feed
IN CONNECTION WITH
REAL ESTATE FOR SALE. HOUSES TO LET. | Furniture and Baggage Express, 1724 Seventh Street.

GEO. PAYNE. O. E. DERBY. A. B. DERBY.
E. M. DERBY & CO.,
Lumber Dealers
HEADQUARTERS:
Brooklyn Lumber Yard, - - - East Oakland, Cal
Alameda Lumber Yard, - - - - Alameda, Cal
San Francisco Office, 22 California St., San Francisco, Cal,
Room 10, Second Floor. Office Hours: 11 to 12 A. M.
All Kinds of Lumber and Building Material
AT LOWEST MARKET RATES.

CHARLES E. LONG,
(DEALER IN)
WOOD, COAL, and COKE,
Coal Oil and Gasoline.
Orders by mail promptly attended to
YARD, 565 FOURTH STREET. - TELEPHONE 420.

HUSSEY'S COAL YARD
810 Franklin, corner Sixth Street.
(Jaffe's Old Stand.) All Kind of
COAL, WOOD AND COKE
Telephone and Mail Orders Promptly Attended to. Telephone 34.

Iron Workers.

IRON FENCES!
Ornamental Cast and Wrought Iron Railings, Awnings, Blacksmithing, and General Iron Work. First Class Work Guaranteed.
L. FRAUNEDER, - General Mechanic
419 TENTH STREET.

SCOVILLE'S IRON WORKS
Corner Second and Brush Streets.
ALL KINDS OF MACHINE WORK,
Repairing and General Jobbing Done With Neatness and Dispatch. Blacksmithing a Specialty
IVES SCOVILLE & SON, Proprietors.

RING US UP! TELEPHONE 342

DO NOT GO TO SAN FRANCISCO TO GET IRON CASTINGS OR YOUR MACHINE Work done, either repairs or new work, for we discount the city prices and guaranteed satisfaction. We have got the best Pattern Maker west of the Rockies. We manufacture VERY BEST barley mills and malt mills on this coast, and issue the lowest price list, right in Oakland. We carry in stock from mill supplies, leather belting and lacing, Babbitt metal, pulleys hangers, shafting, etc. Call and see us you will find we are in the Front Rank in our line.

THE ABOVE INVITATION IS EXTENDED BY
THE OAKLAND IRON WORKS,
Second and Jefferson Streets, Oakland, Cal.

JOHN WIELAND'S CELEBRATED Lager Beer.
STANDARD, EXTRA PALE, ERLANGER. { Sold During the Fiscal Year 100,350 Barrels of Beer.
BREWERY, SECOND STREET, NEAR FOLSOM, SAN FRANCISCO, CAL.
CH. FRANK, - - 820 Magnolia Street, Oakland, Cal.
AGENT FOR OAKLAND AND VICINITY.

BROWN & McKINNON
TAILORS, 1018 Broadway,
Have received their first invoice of fall goods, consisting of the various staples and very latest novelties for gentlemen's wear. The styles of goods for spring of 1889 are of the most desirable patterns furnished by the designers and manufacturers for many years, if ever before. Call and we will show them with pleasure. Yours truly,
BROWN & McKINNON,
1018 Broadway - - - Oakland.

WILL L. ARNOLD. Telephone 126. FRANK C. JORDAN.
JORDAN & ARNOLD, Stationers and Printers.
A FULL LINE OF
Fine Commercial Stationery, Leather and Fancy Goods,
Blank Books, Legal Books, Weekly and Monthly Periodicals, Etc.
OUR SPECIALTIES:
Commercial and Society Printing; Artistic Engraving of Wedding, Reception, and Visiting Cards; Tyler Photographs.
1117 BROADWAY, : : Canning Block

HAVE YOUR MAGAZINES BOUND
—AT—
THE TRIBUNE BINDERY.

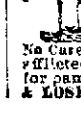

RUPTURE AND PILES
We *positively cure* all kinds of Rupture and Rectal diseases, no matter of how long standing, in from 30 to 60 days, without the use of *knife, drawing blood*, or *detention from business*. Terms No Cure No Pay, and No Pay Until Cured. If afflicted, come and see us or send stamp for pamphlet. Address Drs. PORTERFIELD & LOSEY, 938 Market Street, San Francisco

Gas Cooking Stoves
ARE ECONOMICAL.
Cooking Stoves for Sale and to Rent.
Heating Stoves in the Newest Patterns
CHEAPER THAN COAL. 200 IN USE
Special Terms to Gas Consumers.
NO SMOKE. NO DUST
CALL AND SEE THEM AT OFFICE
Oakland Gas, Light, and Heat Co.,
Eighth and Broadway.

WOOD CHOPPERS WANTED.
APPLY TO
ENCINAL MILLS,
Cor. 4th and Washington Sts.

Compensation.

One woman in furs and velvets;
Another in squalid rags:
One rolled by in her stately carriage
The other stood on the flags.

One woman, alone in her carriage:
By the other, a little child,
Who, watching the prancing horses,
Looked up in her face and smiled.

She stooped to her boy and kissed him,
And gave him a hoarded crust;
The other had just left costly blooms
Where her one son lay in dust.

One back to her darkened mansion;
Wealth cannot hold death at bay!
One back to the hut where labor
Brought bread for the coming day.

Perhaps, as over the sand of life
Time's great tide ebbs and flows,
More fates among us are equal
Than their outward seeming shows.
—*All the Year Round.*

SUN AND TIDE TABLE.

Fe.	H. W. Large.	L. W. Large.	H. W. Small.	L. W. Small.	Sun R.	Sun S.
27.	9.23 A	4.17 P	11.24 P	3.24 A	6.43	6.02
28.	10.11 A	5.01 P	A. M.	4.18 A	6.42	6.03
M1	11.07 A	5.38 P	0.02 A	5.07 A	6.40	6.05
2.	11.57 A	6.15 P	0.38 A	5.54 A	6.38	6.06
	Small.		Large.			
3.	0.46 P	7.03 P	1.06 A	6.40 A	6.37	6.06
4.	1.35 P	7.36 P	1.38 A	7.27 A	6.36	6.07

STEAMER MOVEMENTS.

TO ARRIVE.

NAME.	FROM.	DATE.
Humboldt	Eureka	Feb 28
Queen of the Pacific	San Diego	Feb 28
Willamette Valley	Yaquina Bay	March 1
Pomona	Eureka	March 3
Columbia	Portland	March 3
City of New York	China	March 3
San Blas	Panama	March 3
Corona	San Diego	March 4
Walla Walla	Victoria	March 5

TO DEPART.

NAME.	FOR.	DATE.
Newbern	Mexico	March 1
Umatilla	Victoria	March 1
Gaelic	China & Japan	March 2
Colima	Panama	March 2
Humboldt	Eureka	March 2
State of California	Portland	March 3
Willamette Valley	Yaquina Bay	March 3

*And way ports.

SHIPPING INTELLIGENCE.

San Francisco........February 27, 1889

Arrived.

TUESDAY, February 26th.

Stmr Umatilla, Holmes, 60 hours from Victoria; pass and mdse, to Goodall, Perkins & Co.

Stmr Los Angeles, Wallace, 2½ days from San Pedro; pass and mdse. to Goodall, Perkins & Co.

Stmr Point Arena, Graves, 13 hours from Mendocino; pass and mdse, to Johnson & Jenson.

Stmr Bonita, Leland, 45 hours from Hueneme, via Port Harford 22 hours; produce, to Goodall, Perkins & Co.

Stmr Alcazar, Johnson, 68 hours from San Pedro; scrap iron, to T Whitelaw.

Ship Louisiana, Oliver, 160 days from Cardiff; 1869 tons coal, to Meyer, Wilson, & Co.

Ship America, Gibson, 14 days from Nanaimo; 3127 tons coal to John Rosenfeld's Sons.

Bark Nicholas Thayer, Sorman, 35 days from Carmen Island; ballast, to Arctic Packing Co.

Br man-of-war Icarus, Annesley, 29 days from Panama, etc.

Ger bark Olga, Bull, 152 days from Liverpool; mdse, to Meyer, Wilson, & Co.

Schr James Townsend, Dudge, 37 days from Manzanillo; 38 cedar logs, 443 prima vera logs to J H Dieckmann.

Schr Joseph Russ, Brandt, 21 days from Manzanillo; 365 prima vera logs, 240 cedar logs, 5 mahogany logs, to Cabrera & Co.; 130 cedar logs to J H Dieckmann.

Cleared.

TUESDAY, February 26th.

Stm Grampus, Dexter, whaling; Pacific Steam Whaling Co.

Haw stmr Australia, Houdlette, Honolulu; J D Spreckels & Bros.

Stmr Corona, Ingalls, San Diego; Goodall, Perkins & Co.

Stmr Oregon, Poleman, Astoria and Portland; O R & N Co.

Bark C D Bryant, Lee, Honolulu; Williams, Dimond & Co.

Br bark Parsee, Bally, Queenstown; Starr & Co.

Bol bark Bundaleer, Williams, Nanaimo; R D Chandler.

Schr W S Bowne, Blum, Honolulu; Welch & Co.

Sailed.

TUESDAY, February 26th.

Haw stmr Australia, Houdlette, Honolulu.
Stm whaler Grampus, Dexter, whaling.
Stmr Yaquina, Plummer, Santa Cruz.
Stmr Corona, Ingalls, San Diego.
Stmr Caspar, Andindsen, Caspar.
Stmr Acme, Jorgensen, Rough and Ready.
Ship Fannie Tucker, Greenleaf, Port Townsend.
Bark Atalanta, Anderson, Port Townsend
Bol bark Bundaleer, Williams, Nanaimo.
Schr Portia, Calstrup, Stewarts Point.
Schr Mabel Gray, Thompson.
Schr Rosario, Collin, whaling.
Schr Mary H. Thomas, Smith, whaling.

NOTICE—For births, marriages, and deaths too late for this column see fifth or eighth page.

BORN.

STREET—In this city, February 25, to the wife of J. F. Street, a daughter.
MORAN—In San Francisco, February 26, to the wife of John J. Moran, a daughter.
WOODHEAD—In San Francisco, February 21, to the wife of George Woodhead, a daughter.
WICKMAN—In San Rafael, February 24, to the wife of Dr. W. J. Wickman a daughter.
BOHANNON—In Brooklyn, N. Y., February 5, to the wife of Wilson Bohannon Sr., a daughter.
ELDRIDGE—In Boston, Mass., February 1?, to the wife of H. L. Eldridge, a son.

MARRIED.

POWERS-BRIDE—In San Francisco, February 19, William H. Powers and Laura B. Bride.
DANKER-ROSE—In San Francisco, February 20, Joseph Danker and Alice E. Rose.
SCHOLFIELD-HAILER—In San Francisco, February 26, Ira V. Scholfield Jr. and Emma A. Huller.
OTIS-DAVISON—In Santa Barbara, February 20, James Otis and Frederika Davidson.

DIED.

STEARNS—In this city, Mrs. Hulda Stearns, a native of Middleton, Conn., aged 67 years.
WAITE—In San Francisco, February 26, Catherine Waite, a native of Ireland, aged 54 years.
NASH—In San Francisco, February 25, Thomas W. Nash, a native of Canada, aged 68 years, and 11 months.
COOK—In San Francisco, February 26, Seth Cook, a native of New York, aged 58 years.
REDINGTON—In San Francisco, February 26, William S. Redington, a native of Ireland, aged 27 years.
O'BRIEN—In San Francisco, February 26, Margaret O'Brien, a native of Ireland, aged 52 years.
SPENCER—In this city, February 26, Catherine Spencer, a native of Ireland, aged ? years, 8 months and 25 days.
FLOYD—In San Francisco, February 26, Z. Floyd, a native of San Francisco, aged 16 years and 10 months.
BAKER—In the City and County Hospital, San Francisco, February 26, Charles Baker, a native of New York, aged 48 years.
ANDERSON—In the City and County Hospital, San Francisco, February 25, Ludwig Anderson, a native of Denmark, aged 2? years.
SCOTT—In the City and County Hospital, San Francisco, February 26, William R. Scott, a native of Canada, aged 45 years.
FIELDS—In the City and County Hospital, San Francisco, February 25, Annie Fields, a native of Massachusetts, aged 40 years.
McQUADE—In the City and County Almshouse, San Francisco, February 24, Patrick McQuade, a native of Ireland, aged 65 years.
MERLIER—In the City and County Almshouse, San Francisco, February 25, Joseph Merlier, a native of France, aged 67 years.

Colds, Coughs, and Sore Throat.

The following from the pen of L. F. Bardwell, editor of *The Marion* (Iowa) *Pilot*, will, we believe, be of interest to many of our readers. He says: "It is with pleasure that I certify to the real merits of Chamberlain's Cough Remedy. I have used it in my family for years and have always found it most excellent, and especially for colds, croup, and sore throat. It is safe and effective." For sale by Weitman & Henry, 1170 Broadway.

There is no Danger

In giving Chamberlain's Cough Remedy to children, as it contains no injurious substance; besides, it is unequalled for colds and croup. Children like it. For sale by Weitman & Henry, 1170 Broadway.

Barrels of fine cigarettes at Thomas & Schmidt's 970 Broadway, near Tenth.

C. HERRMANN & Co., Fine Hats and Caps, 332-336 Kearny st., S. F., Cal.

General Overland Ticket Office.

Best rates and accommodations by the "Short Route," for all points East. Apply at Whitney's Express Agency, 960 Broadway. Cheap steamer rates to and from trans-Atlantic ports.

DRY goods and fancy goods, all new & fresh, at Bankhead's, 911 Washington st.

AT HOME AND ABROAD

The William Eddings' Saloon, "The Cave," 473 Eleventh street, is a favorite resort for all people who are fond of the good things of this life. Hot lunch daily

All goods at reduced rates at H. SCHELLHAAS'S, the King of all furniture dealers, 408 Eleventh street.

Fine California clarets, white wines, port, sherry, angelica, brandies, old whiskies, Jamaica rum, all kinds of pure liquors; J. P. Rohrbach, 1720 7th street.

MATTRESSES called for, repaired, and returned same day. A. A. WEST, 473 Twelfth street.

Men's and boys' good, strong working boots, also calf boots, at very low prices at Louis Jurgens, 845 Broadway. Call and see him.

Wanted 1000 men to unload schooners at the Cosmopolitan Exchange, Temescal, T. D. Sullivan prop. Telephone 137.

Time Card Saloon, N. W. cor. 7th. and Webster sts.; fine wines, liquors, and cigars; private rooms for ladies & escorts.

WILLIAM KUHNLE'S Club Room, 1460½ 7th st., Center st. station, billiards and pool, choice wines, liquors, and cigars.

Buy, sell or exchange furniture of RYAN & MELLOR'S, 1158 Broadway

OZARK EXCHANGE, cor 12th and Franklin sts. Choice wines, liquors, and cigars, Private rooms. J. P. Morgan, proprietor.

Gem Saloon, Ned Rodgers, proprietor. Fine wines, liquors and cigars. Famous O. P. S. whisky. 625 East Twelfth st.

Billy Kohler's saloon, 479 Seventh st. Choice selected stock of wines, liquors, and cigars. The celebrated Oakland Brewery beer and U. S. lager on tap.

For Bumgardner Rye of 1881, go to Thayer, 464 Eighth street.

Schlitz' celebrated Milwaukee Beer on draught at 468 Twelfth street. C. H. Kucks and Hugo Fuegel, Proprietors.

House Cleaning.

This is the time of the year to clear house, and housekeepers will find it cheaper to buy a new pair of lace curtains than to clean the old ones if they go to J. S. Gilmore & Co.'s and select from those that they are selling now. The cheapest lot offered in this city. Full taped Nottingham lace, from 90c. per pair upwards. Call and see them.

Do You Know

That Thomas & Schmidt have opened a new cigar store at 970 Broadway, where they carry all standard brands of cigars and tobaccos.

Winter has come, and cold the breezes
And leafless are the lifeless treezes:
The farmer boy drives home the cowzes,
And bless my ears how bad his cough is.

Lehnhardt's Wild Cherry Lumps will cure his cough.

Try the straight Havanas at 970 Broadway. They are the best.

The Swiss Confectionery.

The best ice cream manufactured on the coast served in any part of the city. Particular attention given to orders for wedding parties or receptions. WILLIAM J. F. LAAGE, proprietor, 416 Twelfth street, Oakland,

SILK and velvet flowers of Miss M. Rey Wilson, 1255 San Pablo avenue and 505 15th street.

For the best meal, richest coffee, fine pastry choicest meats and freshest fruit call at the Palace Restaurant, 968 B'way

MERCANTILE COLLECTING AGENCY, 954 Broadway, room 5. J. A. Parker, proprietor.

Children Cry for Pitcher's Castoria.

Undertakers

McAVOY & McCARTHY
GENERAL FURNISHING UNDERTAKERS
873 WASHINGTON STREET,
Bet. 7th and 8th, Oakland, Cal. Telephone.
Everything requisite for funerals at short notice.

HENRY EVERS,
UNDERTAKER
CORONER OF ALAMEDA CO.
865 Washington St.,
Between 7th and 8th.
Telephone No. 284. **OAKLAND.**

KISTER & BLOOMFIELD,
Funeral Directors and Embalmers.
PARLORS, 1232 & 1234
San Pablo Avenue.
Opposite City Hall. Everything requisite for funerals. Office open day and night.
TELEPHONES:
BLOOMFIELD, Res. tel. 453. Office tel. 181, KISTER, Res. tel. 218½.

JOHN L. BUCKLEY. W. T. HAMILTON
HAMILTON & BUCKLEY,
Undertaking Parlors,
326 12th St. (Dietz Opera House).
Everything requisite for funerals on short notice. Embalming a specialty. Orders attended to day or night. Telephone 435.

Armstrong & Quellen,
(Successors to W. W. McKenzie)
UNDERTAKERS.
Broadway, cor. 8th st. Telephone 240.

Dissolution of Copartnership.

THE COPARTNERSHIP HERETOFORE existing between Henry Kahn, Sol Kahn, Fred. Kahn, and John Kahn, under the firm name of Kahn & Sons is this day dissolved by mutual consent. Oakland, Jan. 31, 1888.

HENRY KAHN,
SOL. KAHN,
FREDK. KAHN,
JOHN KAHN.

Certificate of Copartnership.

STATE OF CALIFORNIA, CITY OF Oakland, County of Alameda. ss: We, the undersigned, Henry Kahn, Sol. Kahn and Frederick Kahn, all residents of the city of Oakland, county of Alameda, State of California, do hereby certify that we are partners transacting business in this State at the city of Oakland, county of Alameda, under the firm name and style of Kahn Bros., and that the names in full of all the members of such partnership and their respective places of residence are hereinabove set forth.

In witness whereof we have hereunto set our hands this 31st day of January, A. D. eighteen hundred and eighty-nine.

SEAL.
HENRY KAHN,
SOL. KAHN,
FREDK. KAHN.

Signed, sealed in the presence of E. Berustein.

STATE OF CALIFORNIA, } ss
County of Alameda. }

On the fourth day of February, one thousand eight hundred and eighty-nine, before me, E. Bernstein, a Notary Public, in and for said Alameda county, residing therein, duly commissioned and sworn, personally appeared Henry Kahn, Sol. Kahn, and Frederick Kahn, known to me to be the persons described in, whose names are subscribed to, and who executed the within instrument, and they duly acknowledged to me that they executed the same.

In witness whereof I have hereunto set my hand and affixed my official seal, at my office in the said county of Alameda, the day and year first above written.

E. BERNSTEIN,
[SEAL.] Notary Public.
Endorsed: Filed Feb. 5, 1889.
CHAS. T. BOARDMAN, Clerk,
By ROBERT EDGAR, Deputy Clerk.

READ THE TRIBUNE.

Legal,

Award of Contract.

PURSUANT TO STATUTE AND TO RESolution No. 13,772 of the City Council of the City of Oakland, adopted February 25th, 1889, directing this notice, notice is hereby given that the said Council, having in open evening session of the Eighteenth day of February, 1889, opened, examined and publicly declared all proposals offered for the following work, to wit: That Filbert street, in this city, from the southern line of Twenty-sixth street to the center line of Twenty-fourth street, thence to the west line of Filbert street, be sewered with an eight inch vitrified iron stone pipe; also, that three patent ventilating manholes, as per plan in City Engineer's office, be constructed: one in Twenty-fourth street, one south side of Twenty-sixth street, and one (264) feet south of Twenty-sixth street: also, that twenty-eight (28) "Y" branches of six inch openings be constructed on said sewer; thereafter awarded the contract for said work to the lowest regular responsible bidder, to wit: To P. Heverin, at the prices specified in his proposal on file for said work.

Clerk's Office, City of Oakland, February 26th, 1889.

A. C. HENRY,
Clerk of said City Council.
By Z. T. GILPIN, Deputy.

Award of Contract.

PURSUANT TO STATUTE AND TO RESOlution No. 13775, of the City Council of the City of Oakland, adopted February 25th, 1889, directing this notice, notice is hereby given that the said Council, having in open evening session of the eighteenth day of February, 1889, opened, examined and publicly declared all proposals offered for the following work, to-wit: That East Twentieth street in this city, from the westerly line of Tenth avenue to the easterly line of Ninth avenue, be graded and curbed to the official line and grade: thereafter awarded the contract for said work to the lowest regular responsible bidder, to wit: To J. N. Bailey, at the prices specified in his proposal on file for said work

Clerk's office, City of Oakland, February 26th, 1889.

A. C. HENRY,
Clerk of said City Council.
By Z. T. GILPIN, Deputy.

Award of Contract.

PURSUANT TO STATUTE AND TO RESolution No. 13774, of the City Council of the City of Oakland, adopted February 25th, 1889, directing this notice, notice is hereby given that the said Council, having in open evening session of the eighteenth (18th) day of February, 1889, opened, examined, and publicly declared all proposals offered for the following work, to wit: That Filbert street, in this city, from Twenty-sixth to Twenty-fourth street, be graded, curbed, and macadamized to the official grade; thereafter awarded the contract for said work to the lowest regular responsible bidder, to wit: to W. M. Diggins, at the prices specified in his proposal on file for said work.

Clerk's Office, City of Oakland, February 27th, 1889.

A. C. HENRY,
Clerk of said City Council.
By Z. T. GILPIN, Deputy.

Award of Contract.

PURSUANT TO STATUTE AND TO Resolution No. 13,776 of the City Council of the City of Oakland, adopted February 25th, 1889, directing this notice, notice is hereby given that the said Council, having in open evening session of the eighteenth day of February, 1889, opened, examined, and publicly declared all proposals offered for the following work, to-wit: That East Twenty-first street, in this city, from the southwest line of Eleventh avenue to the northwest line of Thirteenth avenue, be graded to the official grade and line, excepting the crossing of Twelfth avenue; thereafter awarded the contract for said work to the lowest regular responsible bidder, to wit: To S. R. Remington, at the prices specified in his proposal on file for said work.

Clerk's Office, City of Oakland, February 26th, 1889.

A. C. HENRY,
Clerk of said City Council.
By Z. T. GILPIN, Deputy.

Probate Notice.

IN THE SUPERIOR COURT OF THE county of Alameda, State of California. In the matter of the estate of Anoceto Antonio da Silva, deceased.

Notice of time set for proving will, etc.

Notice is hereby given, that a petition for the probate of the will of Anoceto Antonio da Silva, deceased, and for the issuance to A. M. Silva of letters testamentary thereon, has been filed in this court, and that Monday, the 21st day of March, A. D. 1889, at 10 o'clock A. M. of said day, at the courtroom of Department No. 1 of said court at the Courthouse in the city of Oakland, in the county of Alameda, has been set for the hearing of said petition, when and where any person interested may appear and contest the same.

Dated February 21st, 1889.

CHAS. T. BOARDMAN
Clerk.
By N. G. STURTEVANT, Deputy Clerk.
G. N. LANGAN, Attorney for Petitioner.

Probate Notice.

IN THE SUPERIOR COURT OF THE county of Alameda, State of California. In the matter of the estate of Edward Kreyenhagen, deceased.

Notice of time set for proving will, etc.

Notice is hereby given that a petition for the probate of the will of Edward Kreyenhagen, deceased, and for the issuance to Delia Kreyenhagen and Edward Kruse of letters testamentary thereon, has been filed in this court, and that Monday, the 4th day of March, A. D. 1889, at 10 o'clock A. M. of said day, at the courtroom of Department No. 1 of said court, at the Courthouse in the city of Oakland, in the county of Alameda, has been set for the hearing of said petition, when and where any person interested may appear and contest the same.

Dated Feby. 13, 1889.

CHAS. T. BOARDMAN,
Clerk.
By ROBERT EDGAR, Deputy Clerk.

Probate Notice.

IN THE SUPERIOR COURT OF THE County of Alameda, State of California. In the matter of the estate of Reyer Bakker, deceased.

Notice of time set for proving will, etc.

Notice is hereby given that a petition for the probate of the will of Reyer Bakker, deceased, and for the issuance to Henrietta Wilhelmina Bakker of letters testamentary thereon, has been filed in this Court, and that Monday, the 4th day of March, A. D. 1889, at 10 o'clock A. M. of said day, at the Courtroom of Department No. 3 of said Court, at the Courthouse in the City of Oakland, in the County of Alameda, has been set for the hearing of said petition, when and where any person interested may appear and contest the same.

Dated February 20, 1889.

CHAS. T. BOARDMAN, Clerk.
By ROBERT EDGAR, Deputy Clerk
DONALD Y. CAMPBELL, 530 California street, San Francisco, Cal., Attorney for Petitioner.

Award of Contract.

PURSUANT TO STATUTE AND TO RESolution No. 13773 of the City Council of the City of Oakland, adopted February 25th, 1889, directing this notice, notice is hereby given that the said Council, having in open evening session of the eighteenth day of February, 1889, opened, examined, and publicly declared all proposals offered for the following work, to wit: That Union street, in this city, from the northerly line of Thirty-second street, to the southerly line of Twenty-eighth street, be re-graded, re-curbed, and macadamized, all to the official line and grade. Also that two cross-walks and two culverts with crosswalks be constructed in each of the crossings with Twenty-eighth, Thirtieth, and Thirty-second streets, thereafter awarded the contract to the lowest responsible bidder, to wit: to W. M. Diggins, at the prices specified in his proposal on file for said work.

Clerk's office, city of Oakland, February 27th, 1889.

A. C. HENRY,
Clerk of said City Council.
By Z. T. GILPIN, Deputy.

$75 IN GOLD

Will be given to any school girl or boy under 15 years of age residing on the Pacific Coast, who can get the greatest number of words out of the letters that are contained in the words of "Franklin's German Sarsaparilla" Before April 1st, 1889.

Full and explicit Directions will be found wrapped around each bottle of FRANKLINS GERMAN SARSAPARILLA, the Greatest Blood Purifier on earth. PRICE, 50c PER BOTTLE, containing 50 doses. For sale by all druggists.

Legal.

Notice of Street Work.

ON LAUREL OR TWENTY-FIFTH street, from the westerly line of Broadway to a point 457 8-12 feet east of the easterly line of Telegraph avenue.

Notice is hereby given that the City Council of the City of Oakland, at its meeting on the 18th day of February, 1889, passed the following resolution (number 13,758) of its intention to order the street work therein described to be done

Resolved, That it is the intention of the City Council of the City of Oakland to order the following street work to be done, to wit: That Laurel or Twenty-fifth street in said city, from the westerly line of Broadway to a point 457 8-12 feet east of the easterly line of Telegraph avenue be graded, curbed and macadamized to the official line and grade; also, that the manhole covers be raised to grade where not already done

THE OAKLAND DAILY EVENING TRIBUNE is hereby designated as the daily newspaper, published and circulated in this city, in which the notice of this resolution shall be published daily as often as the same is issued, for the period prescribed by statute, and the Clerk of this Council is hereby directed to publish notice of said intention in the form of this resolution, signed by him, for a period of five days therein.

A. C. HENRY,
Clerk of said City Council.
By Z. T. GILPIN, Deputy.

For further particulars reference is hereby made to said resolution and the specifications for street work on file in the office of the City Clerk.

Oakland, February 23d, 1889

A. C. HENRY,
Clerk of said City Council.
By Z. T. GILPIN, Deputy.
J. W. TOMPKINS,
City Marshal and ex-officio Superintendent of streets of City of Oakland.

Notice of Street Work.

ON SIXTH STREET, FROM THE sewer in Madison street to a point 150 feet east of Madison street.

Notice is hereby given that the City Council of the City of Oakland, at its Meeting on the 18th day of February, 1889, passed the following Resolution (Number 13755) of its intention to order the street work therein described to be done.

Resolved, That it is the intention of the City Council of the city of Oakland to order the following street work to be done, to wit: That Sixth street in said city, from the sewer in Madison street to a point 150 feet east of Madison street, be sewered with an eight inch vitrified iron stone pipe; also, that one brick ventilating manhole as per plan in City Engineer's office, be constructed at 150 feet east of Madison street; also, that eighth "Y" branches of at least five inch opening be constructed thereon.

The OAKLAND DAILY EVENING TRIBUNE is hereby designated as the daily newspaper, published and circulated in this city, in which the notice of this Resolution shall be published daily as often as the same is issued, for the period prescribed by Statute, and the Clerk of this Council is hereby directed to publish notice of said intention in the form of this Resolution, signed by him, for a period of five days therein.

A. C. HENRY,
Clerk of said City Council.
By Z. T. GILPIN, Deputy.

For further particulars reference is hereby made to said resolution and the specifications for street work on file in the office of the City Clerk.

Oakland, February 23d, 1889.

A. C. HENRY,
Clerk of said City Council.
By Z. T. GILPIN, Deputy.
J. W. TOMPKINS,
City Marshal and ex-officio Superintendent of Streets of City of Oakland.

Notice of Street Work.

ON HOLLIS STREET, FROM THE WESTerly line of Peralta street to the south line of the Emery Tract.

Notice is hereby given that the City Council of the city of Oakland at its meeting on the 18th day of February, 1889, passed the following resolution (number 13,752) of its intention to order the street work therein described to be done.

Resolved, That it is the intention of the City Council of the City of Oakland to order the following street work to be done, to-wit: That Hollis street, in said city, from the westerly line of Peralta street to the south line of the Emery Tract (except such portion thereof as is required by law to be kept in order or repair by any person or company having railroad tracks thereon) be graded, curbed, and macadamized to the official line and grade.

THE OAKLAND DAILY EVENING TRIBUNE is hereby designated as the daily newspaper, published and circulated in this city, in which the notice of this Resolution shall be published daily as often as the same is issued, for the period prescribed by Statute, and the Clerk of this Council is hereby directed to publish notice of said intention in the form of this resolution, signed by him, for a period of five days therein.

A. C. HENRY,
Clerk of said City Council.
By Z. T. GILPIN, Deputy.

For further particulars reference is hereby made to said resolution and the specifications for street work on file in the office of the City Clerk.

Oakland, February 23d, 1889.

A. C. HENRY,
Clerk of said City Council.
By Z. T. GILPIN, Deputy.
J. W. TOMPKINS,
City Marshal and ex-officio Superintendent of Streets of city of Oakland.

Adjudication of Insolvency.

IN THE SUPERIOR COURT OF THE county of Alameda, State of California. Department 2.

In the matter of Ryland Paulson, an insolvent debtor.

Ryland Paulson having filed in this court his petition, schedule, and inventory in insolvency, by which it appears that he is an insolvent debtor, the said Ryland Paulson is hereby declared to be insolvent. The Sheriff of the county of Alameda is hereby directed to take possession of all the estate, real and personal, of the said Ryland Paulson, insolvent debtor, except such as may be by law exempt from execution, and of all his deeds, vouchers, books of account, and papers, and to keep the same safely until the appointment of an assignee of his estate. All persons are forbidden to pay any debts to the said insolvent, or to deliver any property belonging to him, or to any person, firm, corporation or association for his use. The said debtor is hereby forbidden to transfer or deliver any property until the further order of this court, except as herein ordered.

It is further ordered, that all the creditors of said debtor be and appear before the Hon. E. M. Gibson, Judge of the Superior Court of the county of Alameda, department 2, in open court, at the courtroom of said court, in the county of Alameda, on the 4th day of March, 1889, at 10 o'clock A. M. of that day, to prove their debts and choose one or more assignees of the estate of said debtor.

It is further ordered, that this order be published in THE OAKLAND DAILY EVENING TRIBUNE, a newspaper of general circulation, published in the county of Alameda, as often as the said paper is published before the said day set for the meeting of creditors.

And it is further ordered, that in the meantime all proceedings against the said insolvent be stayed.

Dated January 24th, 1889.

W. E. GREENE,
Judge of the said Court.
Endorsed: Filed January 24th, 1889.
CHAS. T. BOARDMAN,
Clerk.
By ROBERT EDGAR, Deputy Clerk.
F. J. BREARTY, Attorney for Insolvent, 906 Broadway, Oakland, Cal.

American Creamery

Pure Solid Cream at 40 Cents a Quart.
SPECIAL RATES BY THE MONTH
The best Butter, fresh every day, at
60 CENTS A ROLL 60 CENTS
NEW MILK, BUTTER MILK, SKIM MILK, ETC., ETC.
STRICTLY FIRST CLASS.
Office and Depot 1422 San Pablo Ave
P. O. Box 260. Telephone 454. Oakland

Horses That Interfere

We guarantee to cure or no pay. Horse shoeing in all its branches executed with neatness and dispatch; 28 years experience.

T. B. CRABTREE,
555 Fourth Street. Cor. Clay

SOHST BROS.,
FACTORY,
Corner Eighth and Franklin Streets,
Carriages, Buggies, and Light Wagons always on hand.
Scientific Horse shoeing a specialty

Legal

Notice to Contractors

PURSUANT TO STATUTE AND TO Resolution No. 13771 of the City Council of the City of Oakland, adopted February 25th, 1889, directing this notice, the undersigned invites and will receive at his office in the City Hall, up to eight o'clock P. M. of Monday, March 4th, 1889, sealed proposals for the following street work, to be done according to the specifications contained herein and in Council Resolution No. 13,647, to wit: That Twenty-first avenue, in said city, from the southwesterly side of East Twelfth street or Central avenue to the center of the block between East Sixteenth and East Seventeenth streets, be sewered with a vitrified ironstone pipe of the following dimensions, to wit: From the southwesterly side of East Twelfth street or Central avenue to the northeasterly line of Central avenue ten (10) inches in diameter, from the northeasterly line of Central avenue to the center line of the block between East Sixteenth and East Seventeenth streets eight (8) inches in diameter. Also that 56 "Y" branches of six inch opening be constructed, one to each 25 feet of block frontage. Also that two "Y" branches of six inch opening be constructed at each alley. Also that two "Y" branches of eight inch opening be constructed at Central avenue and two "Y" branches of eight inch opening be constructed at each of the crossings of East Fourteenth, Fifteenth, and Sixteenth streets. Also that five patent ventilating manholes be constructed, one at each of Central avenue, East Fourteenth, East Fifteenth, and East Sixteenth streets, and one at the center line of block between East Sixteenth and East Seventeenth streets, as per plans in the City Engineer's office. Also that a catch basin with 8 inch conduit pipes be constructed at the north corner of Central avenue. Bidders must file with each proposal a bond for at least $1000, in the manner required by law.

Clerk's office, City of Oakland, February 25th, 1889.

A. C. HENRY,
Clerk of said City Council
By Z. T. GILPIN, Deputy.

Notice to Contractors.

PURSUANT TO STATUTE AND TO Resolution No. 13,769 of the City Council of the city of Oakland, adopted February 25th, 1889, directing this notice, the undersigned invites and will receive at his office in the City Hall, up to eight o'clock P. M. of Monday, March 18th, 1889, sealed proposals for the following street work, to be done according to the specifications contained herein and in Council Resolution No. 13,647, to wit: That Tenth avenue, in said city, from the southwest line of East Twenty-first street to the southwest line of East Twenty-second street, be sewered with a ten inch vitrified ironstone pipe. Also that twelve "Y" branches of six inch openings be constructed, one to each fifty feet of frontage. Also that two "Y" branches of eight inch opening be constructed at the crossing of East Twenty-first street. Also that one patent ventilating manhole be constructed at the southwest line of East Twenty-second street. Bidders must file with each proposal a bond for at least $1000, in the manner required by law.

Clerk's office, city of Oakland, February 27th, 1889.

A. C. HENRY,
Clerk of said City Council,
By Z. T. GILPIN, Deputy.

Notice to Contractors.

PURSUANT TO STATUTE AND TO Resolution No. 13,759 of the City Council of the City of Oakland, adopted February 18th, 1889, directing this notice, the undersigned invites and will receive at his office in the City Hall up to eight o'clock P. M. of Monday, March 4th, 1889, sealed proposals for the following street work, to be done according to the specifications contained herein and in Council Resolution No. 9320, to-wit: That Kirkham street, in said city, from the northerly line of Fifth street to the southerly line of Seventh street, be graded, curbed, and macadamized to the official line and grade. Bidders must file with each proposal a bond for at least $1000, in the manner required by law.

Clerk's office, City of Oakland, February 21st, 1889.

A. C. HENRY,
Clerk of said City Council.
By Z. T. GILPIN, Deputy.

Notice to Contractors.

PURSUANT TO STATUTE AND TO Resolution No. 13,758 of the City Council of the city of Oakland, adopted February 18th, 1889, directing this notice, the undersigned invites and will receive at his office in the City Hall, up to eight o'clock P. M. of Monday, March 4th, 1889, sealed proposals for the following street work, to be done according to the specifications contained herein and in Plan "B," to wit: That Central Avenue in said city, at the corner of Commerce street, be provided with a catch basin, with conduit pipes, to the sewer in Commerce street. Bidders must file with each proposal a bond for at least $1000, in the manner required by law.

Clerk's office, city of Oakland, February 21st, 1889.

A. C. HENRY,
Clerk of said City Council.
By Z. T. GILPIN, Deputy.

Notice to Contractors.

PURSUANT TO STATUTE AND TO RESolution No. 13,768 of the City Council of the City of Oakland, adopted February 25th, 1889, directing this notice, the undersigned invites and will receive at his office in the City Hall, up to eight o'clock P. M. of Monday, March 18th, 1889, sealed proposals for the following street work, to be done according to the specifications contained herein and in Council Resolution No. 9320, to wit: That Campbell or Thirtieth street, in said city, from the eastern line of San Pablo avenue to the western line of West street, be graded, curbed and macadamized to the official line and grade. Bidders must file with each proposal a bond for at least $1000, in the manner required by law.

Clerk's Office, City of Oakland, February 27th, 1889.

A. C. HENRY,
Clerk of said City Council.
By Z. T. GILPIN, Deputy.

Notice to Contractors.

PURSUANT TO STATUTE AND TO RESolution No. 13770 of the City Council of the City of Oakland, adopted February 25th, 1889, directing this notice, the undersigned invites and will receive at his office in the City Hall, up to eight o'clock P. M. of Monday, March 18th, 1889, sealed proposals for the following street work, to be done according to the specifications contained herein and in Council Resolution No. 9320, to wit: That Webster avenue, in said city, from the eastern line of Broadway to the northern boundary line of the City of Oakland, be graded, curbed, and macadamized to the official line and grade; also that a stone culvert, according to plans and specifications in the City Engineer's office, be constructed at the creek crossing Webster avenue. Bidders must file with each proposal a bond for at least $1000, in the manner required by law.

Clerk's Office, City of Oakland, February 27th, 1889.

A. C. HENRY,
Clerk of said City Council.
By Z. T. GILPIN, Deputy.

Notice to Plumbers.

PURSUANT TO STATUTE AND TO RESolution No. 13,749 of the City Council of the City of Oakland, adopted February 18th, 1889, directing this notice, the undersigned invites and will receive at his office in the City Hall, up to eight o'clock P. M. of Monday, March 4th, 1889, sealed proposals for furnishing the City of Oakland with nine hundred (900) feet of 1¼ inch galvanized iron water pipe, laying the same, and making connection with supply pipe at Harrison Square. All trenches will be made by the city. For further information reference is hereby made to plans on file in the City Marshal's office. All bids must be accompanied with a certified check (or coin) in the sum of fifty dollars, made payable to the President of the City Council, and to be forfeited to the city by the successful bidder if he fails within five days from award of contract to enter into a contract and to furnish a bond, with sureties, in a sum not exceeding $100, to be approved by the Mayor, for the faithful performance of contract.

The Council reserves the right to reject any and all bids.

City Clerk's office, City of Oakland, February 21st, 1889.

A. C. HENRY,
Clerk of said City Council.
By Z. T. GILPIN, Deputy.

NOTICE!

NOTICE IS HEREBY GIVEN, THAT ON and after this date we will not be responsible for any debts contracted by any employe of THE TRIBUNE PUBLISHING COMPANY, without a written order signed by an officer of the company.

TRIBUNE PUBLISHING CO.
February 17 1889.

Ocean Travel.

PACIFIC COAST STEAMSHIP COMPANY

STEAMERS WILL SAIL FROM BROADWAY WHARF, San Francisco, for all Coast Ports, as follows:

PORTS.	STEAMERS—DAYS OF SAILING
Wrangel, Alaska; Sitka, Alaska; Juneau, Alaska	Walla Walla, Feb. 8, 22. Mar. 11, 26. Apr. 10, 25. May 10, 25. Connects at Port Townsend with Ancon or Idaho for Alaska. See note below.
Victoria; *Vancouver; Port Townsend; Seattle; Tacoma	Umatilla or Walla Walla every Friday, at 9 A. M.
Portland and Astoria, Or.	See joint advert'sement O. R. & N. Co. and P. C. S. S. Co.
Eureka; Arcata; Hookton	Pomona Every Wednesday, at 9 A. M.
Point Arena; Little River; Mendocino; Whitesboro; Cuffey's Cove; Fort Bragg	Coos Bay, every Monday and Thursday, at 4 P. M.
Santa Cruz; Monterey; San Simeon; Cayucos; Port Harford; San Luis Obispo; Gaviota; Santa Barbara; S. Buenaventura; Hueneme; San Pedro; Los Angeles	Los Angeles, 8 A. M., Feb. 4, 12, 20, 28. Mar. 8, 16, 24. Apr. 1, 9, 17, 25. May 3, 11, 19, 27. Eureka, 8 A. M., Feb. 8, 16, 24. Mar. 4, 12, 20, 28. Apr. 5, 13, 21, 29. May 7, 15, 23, 31.
Port Harford; San Luis Obispo; Santa Barbara; San Pedro; Los Angeles; San Diego	Queen of the Pacific, 2 P. M. Feb. 6, 14, 22. Mar. 2, 10, 18, 26. Apr. 3, 11, 19, 27. May 5, 13, 21, 29. City of Puebla, 2 P. M. Feb. 2, 10, 18, 26. Mar. 6, 14, 22, 30. Apr. 7, 15, 23. May 1, 9, 17, 25.
Ensedena; San Jose Del Cabo; Mazatlan; La Paz; Guaymas	Stmr Newbern, 10 A. M. 1st of each month, except when it falls on Sunday, then day previous.

*Steamers Umatilla and Walla Walla connect at Vancouver with Canadian Pacific Railway, and at Tacoma with Northern Pacific Railroad, for all points East and to Europe. Through tickets and bills of lading issued.

Ticket Office, 214 Montgomery St.
GOODALL, PERKINS & CO., General Agents
10 Market st., San Francisco.

Occidental & Oriental Steamship Co

FOR JAPAN AND CHINA.

Steamers leave wharf, corner First and Brannan streets, San Francisco, at 3 P. M., for

Yokohama and Hongkong,

Connecting at Yokohama with steamers for Shanghai

STEAMER.	1889.
GAELIC	*Saturday, March 2
BELGIC	Thursday, March 20
ARABIC	Saturday, April 3
OCEANIC	Monday, April 23
GAELIC	Saturday, May 11
BELGIC	Saturday, May 25

*The Steamer Gaelic sailing March 2d touches at Honolulu.

Round Trip Tickets at reduced rates.

Cabin plans on exhibition and passage tickets for sale at S. P. Company's General Offices, room 74, corner Fourth and Townsend streets, San Francisco.

For freight, apply to the Traffic Manager at the Pacific Mail Steamship Company's wharf, or at 202 Market street (Union block), San Francisco.

T. H. GOODMAN, Gen'l Passenger Agt.
GEO. H. RICE, Traffic Manager

Legal.

Probate Sale.

Estate of GEORGE H. LIVINGSTON, deceased.

NOTICE IS HEREBY GIVEN THAT pursuant to an order of the Superior Court in and for the County of Alameda, State of California (Probate Department), made and entered in the matter of the estate of George H. Livingston, deceased, on the 11th day of February, 1889, the undersigned, Julie N. Livingston, administratrix of said estate, will sell at private sale on or after the fourth day of March, 1889, the following real property belonging to said deceased and to his said estate, to wit

All those certain lots, pieces or parcels of land situate, lying and being in the City and County of San Francisco, State of California, and bounded and particularly described as follows, to-wit:

Lot Number One—All that certain lot of land commencing at the northwest corner of Clement street and Twenty-fifth avenue, in said City and County; thence running north on the westerly side of Twenty-fifth avenue four hundred and forty-seven feet and seven inches; thence south eighty-one degrees west two hundred and twenty-four feet four inches; thence south nine and one-half degrees east to Clement street, thence east on Clement street one hundred and eighty feet to the point of commencement—being a portion of block number one hundred and fifty-seven of the outside lands, as laid down and numbered on the official map of said City and County.

Lot Number Two—All that certain lot of land situate in said City and County of San Francisco, and beginning on the north line of Point Lobos avenue, distant eighty-five feet four inches westerly from the westerly line of Twenty-eighth avenue; thence northwesterly six hundred and two feet and eight inches to the southerly line of Clement street; thence westerly along Clement street ninety-nine feet to Twenty-ninth avenue; thence southerly along Twenty-ninth avenue seventy-four feet five inches; thence northeasterly seventeen feet in a line which, if extended would intersect the westerly line of Twenty-eighth avenue forty-nine feet seven inches southerly of Clement street; thence southeasterly five hundred and twenty-nine feet six inches to the northerly line of Point Lobos avenue; thence easterly along Point Lobos avenue eighty-eight feet seven inches to the place of beginning—being a part of block two hundred and nine of outside lands in said city, as laid down and numbered on the official map of said City and County.

Offers and bids for any of the above described property will be received at the office of Lloyd & Wood, room 13, Nevada Block, No. 309 Montgomery street, in the City and County of San Francisco.

Terms of sale: This property will be sold for cash in gold coin of the United States; ten per cent of the purchase money must be deposited with the administratrix as soon as the bid is accepted, and the balance on confirmation of sale by said Superior Court. JULIE N. LIVINGSTON, Administratrix of the estate of George H. Livingston, deceased.

LLOYD & WOOD, Attorneys for Administratrix.

Notice to Wood and Coal Dealers.

PURSUANT TO STATUTE AND TO RESolution No. 13,744 of the City Council of the city of Oakland, adopted February 18th, 1889, directing this notice, the undersigned invites and will receive at his office in the City Hall, up to eight o'clock P. M. of Monday, March 4th, 1889, sealed proposals for furnishing the city of Oakland with fuel for one year, to be delivered in such quantities and at such times as the same may be required.

Bidders will bid in accordance with printed specifications on file in the City Clerk's office. All bids must be accompanied with a certified check (or coin) in the sum of one hundred dollars, made payable to the President of the City Council, and to be forfeited to the city by the successful bidder if he fails within five days from award of contract to enter into a contract and to furnish a bond with sureties in a sum not exceeding $1000, to be approved by the Mayor, for the faithful performance of contract.

The Council reserves the right to reject any and all bids.

Clerk's Office, City of Oakland, February 21st, 1889.

A. C. HENRY,
Clerk of said City Council.
By Z. T. GILPIN, Deputy.

Notice to Creditors.

Estate of E. S. HAMILTON, deceased.

NOTICE IS HEREBY GIVEN BY THE undersigned, administrator of the estate of E. S. Hamilton, deceased, to the creditors of, and all persons having claims against the said deceased, to exhibit them, with the necessary vouchers, within four months after the first publication of this notice, to the said administrator, at room 8, 957 Broadway, Oakland, Cal., the place of business for the affairs of said estate.

NOBLE HAMILTON,
Administrator of the Estate of E. S. Hamilton, deceased.
Dated at Oakland, Feby. 5, 1889.
GEO. E. DeGOLIA, Attorney for Administrator.

Fresh Milch Cow for Sale
By applying to
R. E. ROWLAND,
Oak Grove Farm, San Pablo Creek, or by addressing box 87, Oakland Postoffice.

Railroad Travel.

SOUTHERN PACIFIC COMPANY

Trains leave and are due to arrive OAKLAND PIER.

LEAVE	FROM FEB. 9, 1889	ARRIVE
7.55 A.	For Haywards, Niles and San Jose; Gilroy, Tres Pinos; Pajaro, Santa Cruz; Monterey, Salinas, San Miguel, Paso Robles and Santa Margarita (San Luis Obispo) and principal Way Stations	*12.20
7.58 A.	For Sacramento, and for Redding, via Davis	6.45
8.28 A.	For Martinez, Vallejo, Calistoga and Santa Rosa	5.47 P
9.00 A.	Los Angeles Express for Fresno, Santa Barbara and Los Angeles	10.45 A
9.25 A.	For Niles, San Jose, Stockton, Galt, Ione, Sacramento, Marysville and Red Bluff	5.15
	For Almaden and Way Stations	......
10.55 A.	For Haywards and Niles	1.50
*12.25 P.	For Haywards and Niles	*3.15 P
	For Haywards, Niles, and San Jose	9.15 A
3.25 P.	For Tres Pinos, Santa Cruz, Monterey, and principal Way Stations	......
3.30 P.	Central Atlantic Express, for Ogden and East	6.45 A
4.28 P.	For Stockton and Milton; for Vallejo, Calistoga and Santa Rosa	9.48 A
*4.55 P.	For Niles, San Jose and Livermore	*8.15 A
4.58 P.	For Sacramento, and for Knight's Landing via Davis	10.16 A
5.55 P.	For Haywards and Niles	7.10 A
7.30 P.	Shasta Route Express, for Sacramento, Marysville, Redding, Portland, Puget Sound and East	7.15 A
8.27 P.	Golden Gate Special, Council Bluffs and East	7.15 P
9.30 P.	Sunset Route, Atlantic Express for Santa Barbara, Los Angeles, Deming, El Paso, New Orleans and East	8.10 P

NARROW GAUGE, 14th and Franklin Sts.

LEAVE		ARRIVE
13.15 A M	Newark and San Jose (from First St. only)	7.14 P.M
8.15 A.	For Newark, Centerville, San Jose, Felton, Boulder Creek, and Santa Cruz	5.44
*2.15 P.	For Centerville, San Jose, Felton, Boulder Creek and Santa Cruz	*10.44 A
4.15 P.	For Centerville, San Jose, Almaden and Los Gatos	9.14 A

A for Morning. P for Afternoon.
*Sundays excepted. †Sundays only.
§Saturdays excepted.
‡Saturdays only. ‡‡Fridays only
°Connection made at San Jose

LOCAL FERRY TRAINS

BROAD GAUGE.

From San Francisco Daily

To EAST OAKLAND—*6.00, 6.30, 7.00, 7.30, 8.00, 8.30, 9.00, 9.30, 10.00, 10.30, 11.00, 11.30, 12.00, 12.30, 1.00, 1.30, 2.00, 2.30, 3.00, 3.30, 4.00, 4.30, 5.00, 5.30, 6.00, 6.30, 7.00, 8.00, 9.00, 10.00, 11.00, 12.00.

To FRUIT VALE (via East Oakland.)—Same as "To EAST OAKLAND" until 6:30 P. M., inclusive, also at 8.00, 9.30, and 11 P. M.

To FRUIT VALE — (via ALAMEDA) *9.30, 7.00, 12.00.

To ALAMEDA — *6.00, *6.30, 7.00, *7.30, 8.00, *8.30, 9.00, 9.30, 10.00, ‡10.30, 11.00, ‡11.30, 12.00, ‡12.30, 1.00, ‡1.30, 2.00, ‡2.30, 3.00, 3.30, 4.00, 4.30, 5.00, 5.30, 6.00, 6.30, 7.00, 8.00, 9.00, 10.00, 11.00, 12.00.

To BERKELEY and WEST BERKELEY—*6.00, *6.30, 7.00, *7.30, 8.00, *8.30, 9.00, 9.30, 10.00, ‡10.30, 11.00, ‡11.30, 12.00, ‡12.30, 1.00, ‡1.30, 2.00, ‡2.30, 3.00, 3.30, 4.00, 4.30, 5.00, 5.30, 6.00, 6.30, 7.00, 8.00, 9.00, 10.00, 11.00, 12.00.

To San Francisco Daily.

FROM FRUIT VALE (via EAST OAKLAND—6.25, 6.55, 7.25, 7.55, 8.25, 8.55, 9.25, 9.55, 10.25, 10.55, 11.25, 11.55, 12.25, 12.55, 1.25, 1.55, 2.25, 2.55, 3.25, 3.55, 4.25, 4.55, 5.25, 5.55, 6.25, 6.55, 7.50, 8.55, 9.53.

FROM FRUIT VALE (via ALAMEDA)—*5.21, 5.51, 19.20, *3.20.

FROM EAST OAKLAND—*5.30, 6.00, 6.30, 7.00, 7.30, 8.00, 8.30, 9.00, 9.30, 10.00, 10.30, 11.00, 11.30, 12.00, 12.30, 1.00, 1.30, 2.00, 2.30, 3.00, 3.30, 4.00, 4.30, 5.00, 5.30, 6.00, 6.30, 7.00, 8.00, 9.00, 9.58, 10.58.

FROM BROADWAY, OAKLAND—9 minutes later than from East Oakland.

FROM ALAMEDA — *5.30, 6.00, *6.30, 7.00, *7.30, 8.00, *8.30, 9.00, 9.30, 10.00, ‡10.30, 11.00, ‡11.30, 12.00, ‡12.30, 1.00, ‡1.30, 2.00, ‡2.30, 3.00, 3.30, 4.00, 4.30, 5.00, 5.30, 6.00, 6.30, 7.00, 8.00, 9.00, 10.00, 11.00.

FROM BERKELEY and WEST BERKELEY—*5.25, 5.55, *6.25, 6.55, *7.25, 7.55, *8.25, 8.55, 9.25, 9.55, ‡10.25, 10.55, ‡11.25, 11.55, ‡12.25, 12.55, ‡1.25, 1.55, ‡2.25, 2.55, 3.25, 3.55, 4.25, 4.55, 5.25, 5.55, 6.25, 6.55, 7.55, 8.55, 9.55, 10.55.

CREEK ROUTE.

FROM SAN FRANCISCO—*7.15, 9.15, 11.15, 1.15, 3.15, 5.15.
FROM OAKLAND—*6.15, 8.15, 10.15, 12.15, 2.15, 4.15.

Standard time furnished by Lick Observatory

A. N. TOWNE, Gen. Manager. T. H. GOODMAN, Gen. Pass. & Tkt. Agent

LOCAL FERRY TRAINS

NARROW GAUGE.

To Oakland and Alameda From San Francisco.

§6.15—§6.45—§7.15—7.45—8.15—8.45—9.15—9.45—10.15—10.45—11.15—11.45 A. M. 12.15—12.45—1.15—1.45—2.15—2.45—3.15—3.45—4.15—4.45—5.15—5.45—6.15—6.45—7.30—8.30—9.30—10.30—11.30 P. M.

From FOURTEENTH AND FRANKLIN STREETS, OAKLAND, TO SAN FRANCISCO DAILY—§5.45—§6.15—§6.45—7.15—7.45—8.15—8.45—9.15—9.45—10.15—10.45—11.15—11.45 A. M. 12.15—12.45—1.15—1.45—2.15—2.45—3.15—3.45—4.15—4.45—5.15—5.45—6.15—6.45—7.30—8.30—9.30—10.30—11.30 P. M.

From HIGH STREET, ALAMEDA, SAN FRANCISCO—§5.31—§6.01—§6.31—7.01—7.31—8.01—8.31—9.01—9.31—10.01—10.31—11.01—11.31 A. M. 12.01—12.31—1.01—1.31—2.01—2.31—3.01—3.31—4.01—4.31—5.01—5.31—6.01—6.31—7.10—8.10—9.10—10.16—11.16 P. M.

§Sundays excepted.

Round Trip Tickets to San Francisco, 25 cts

TICKET OFFICE, 631 Market street, under Grand Hotel and rotunda Baldwin Hotel, San Francisco.

SAN FRANCISCO AND NORTH PACIFIC
...AND...
SONOMA VALLEY RAILROADS.

"The Donahue Broad Gauge Route."

COMMENCING SUNDAY, DECEMBER 2 1888, and until further notice, boats and trains will leave from and arrive at San Francisco Passenger Depot, Market street wharf, as follows:

Leave San Francisco. WEEK DAYS.	Leave San Francisco. SUN-DAYS.	Destination.	Arrive San Francisco. SUN-DAYS.	Arrive San Francisco. WEEK DAYS.
7:40 A. 3:30 P. 5:00 P.	8:00 A. 5:00 P.	Petaluma and Santa Rosa.	10:40 A. 6:10 P.	8:50 A. 10:40 A. 6:05 P.
7:40 A. 3:30 P.	8:00 A.	Fulton, Windsor, Healdsburg, Cloverdale, and Way Stations.	6:10 P.	10:40 A. 6:05 P.
7:40 A.	8:00 A.	Guerneville.	6:10 P.	6:05 P.
3:30 P.	8:00 A.	Sonoma and Glen Ellen	10:40 A. 6:10 P.	8:50

Stages connect at Santa Rosa for White Sulphur Springs, Sebastopol, and Mark West Springs; at Geyserville for Skaggs Springs, and at Cloverdale for Highland Springs, Kelseyville, Soda Bay, Lakeport, Saratoga Springs, Blue Lakes, Bartlett Springs, Ukiah, Vichy Springs, Navarro Ridge, Mendocino City, and the Geysers.

EXCURSION TICKETS from Saturdays to Mondays, to Petaluma, $1 75; to Santa Rosa, $3; to Healdsburg, $4; to Cloverdale, $5.

EXCURSION TICKETS good for Sundays only to Petaluma, $1 50, to Santa Rosa, $2 00; to Healdsburg, $3 00; to Cloverdale $4 50; to Guerneville, $3 00.

From San Francisco to Point Tiburon and San Rafael—Week days: 7.40 A. M., 9.40 A. M., 3.30 P. M., 5.00 P. M., 6.15 P. M. Sundays: 8.00 A. M., 9.30 A. M., 11.00 A. M., 5.00 P. M.

To San Francisco from San Rafael—Week days: 6.20 A. M., 7.55 A. M., 10.40 A. M., 3.40 P. M., 5.05 P. M. Sundays: 8.10 A. M., 9.40 A. M., 3.40 P. M., 5.00 P. M.

To San Francisco from Point Tiburon—Week days: 6.50 A. M., 8.20 A. M., 11.05 A. M., 4.05 P. M., 5.30 P. M. Sundays: 8.40 A. M., 10.05 A. M., 4.05 P. M., 5.30 P. M.

On Saturdays an extra trip will be made from San Francisco to San Rafael, leaving at 2:00 P. M.

H. C. WHITING, General Supt.
PETER J. McGLYNN, Gen. Pass. & Tkt. Agt.
Ticket Offices at Ferry and 222 Montgomery street and 2 New Montgomery street.

PARNELL.

His Final Triumph Over the "Times."

The Thunderer Promises an Apology in Full.

Oklahoma Settlers Expect Trouble.

A Chicago Cashier Changes His Residence.

Special to the Oakland Tribune by California Associated Press.

LONDON, February 27.—When the Parnell Commission resumed its sittings this morning Attorney General Webster announced that Pigott had written to Shannon from Paris. The letter was read in court, and contained the same confession Sir Charles Russell read yesterday.

LONDON, February 27.—In the House of Commons to-day Matthews, Home Secretary, stated that the authorities were taking steps for the extradition of Pigott, wherever he should be found.

WILL APOLOGIZE.

The Thunderer Will Take Back What Was Said About Parnell.

LONDON, February 27. — Attorney General Webster said to the Parnell commission to-day that as nobody will attach any weight to Pigott's evidence, it is now our duty to ask leave to withdraw from considering the genuineness of the letters. The publishers of the *Times* desire to express their regret for the publication of them, and will a little later give fuller manifestations of their regret over the matter."

Parnell was called as a witness. He denounced all the letters attributed to him as forgeries, and declared that those with Egan's name attached were equally spurious. The Attorney General asked no questions, and when Parnell retired the court adjourned until Friday.

HUMBLE PIE.

The Dose Which the London "Times" Is Compelled to Swallow.

LONDON, February 27.—The second edition of the *Times*, usually due at 2 P. M., was delayed an hour to-day. This circumstance is almost unprecedented in the paper's history. It was held back in order that all advertisements of the pamphlet, "Parnellism and Crime," might be removed. It is reported that the *Times's* action is due to an injunction.

A Fatal Explosion.

CHATTANOOGA, Tenn., February 27.—A boiler of the saw mill at Hunter's Landing exploded last night. Three men were killed and a number wounded.

The Home for the Feeble Minded.

SACRAMENTO, February 27.—In the Senate this morning the Committee on Hospitals reported adversely to the bill appropriating $75,000 for the erection of buildings for a home for feeble minded children.

Morton Goes to Washington.

NEW YORK, February 27.—Levi P. Morton and family left for Washington this morning via the Pennsylvania Railroad. They received an ovation from the crowd.

IN OKLAHAMA.

An Impending Conflict Between Cattle Men and Settlers.

CHICAGO, February 27.—A dispatch from Liberal, Kan., says that Postmaster Anderson of Collins in the neutral strip has arrived here and reports that a gang of cowboys claiming to represent a Colorado and New Mexico cattle company have ordered all the citizens of the place to quit the Territory within forty-eight hours under penalty of death. The Government authorities were notified, and their action is awaited with intense anxiety.

GONE TO CANADA.

The Usual Story About a Chicago Cashier.

CHICAGO, February 27. — Jacob E. Goodman, cashier of the Cook county treasurer's office is missing. His accounts are short over $6000. It is rumored he has gone to Canada.

SAMOAN INTERESTS.

Malaafa's Followers to Be Punished by the Germans.

LONDON, February 27.—The Berlin correspondent of the *Standard* says: It is certain that the German squadron in the Pacific is to be strengthened, in order that punishment may be inflicted on the natives of Samoa for murdering German marines and injuring German interests.

The Cologne *Gazette* says: The more signal this chastisement and the more ample the satisfaction the surer will be the guaranty that peace and order will remain undisturbed, and the more effective will be the resolutions of the conference by the three nations which possess equal rights to influence the future of Samoa.

NO SECOND TERM.

A Declaration Expected From Harrison.

WASHINGTON, February 27. — The President and Mrs. Cleveland will give a dinner at the White House this evening, in honor of the President elect and Mrs. Harrison.

INDIANAPOLIS, February 27.—It is reported that Harrison will startle the country, particularly place hunters, by declaring in his inaugural address that he will, under no circumstances, be a candidate for renomination four years hence.

The President Approves.

WASHINGTON, February 27. — The President has approved the acts making appropriations for legislative, executive, and judicial, and for the diplomatic and consular services.

Mrs. Sheridan's Pension.

WASHINGTON, February 27. — The President this afternoon signed the acts granting a pension to Mrs. Sheridan, and placing General Rosecrans on the retired list.

Weather Indications.

SAN FRANCISCO, February 27.—The indications for twenty-four hours for California are light rains north of San Francisco and fair weather south of that district.

Idaho and Wyoming.

WASHINGTON, February 27.—In the Senate Platt reported favorably the Senate bills for the admission of Idaho and Wyoming as States of the Union.

Legislative Proceedings.

SACRAMENTO, February 27.—In the Assembly the bill establishing a State Normal school in San Francisco was passed.

The County Government Omnibus bill was passed.

THE ARKANSAS FRAUDS.

Watkins Admitted to Bail to Appear for Trial Thursday.

LITTLE ROCK, February 27.—Robert Watkins, charged with stealing the ballot box at Plummerville, November 6th last, has been admitted to bail in the sum of $5000 for his appearance on Thursday. Additional witnesses on both sides have been summoned.

The Walking Match.

SAN FRANCISCO, February 27.—2:45 P. M.—The leaders' score in the walking match is as follows:

Hart, 193 miles 1 laps; Moore, 495 miles 6 laps; Howarth, 457 miles; Pat Guerrero, 402 miles 2 laps.

Necrology.

William Harrigan died last night at 562 Third street after a brief illness, caused by a complication of diseases. The funeral will take place to-morrow at 9 A. M., from his late residence, after which a solemn requiem mass will be celebrated at the Church of the Immaculate Conception. Deceased was a man of family, 35 years of age, and a native of Ireland.

Filomeno Feliz, the 5 months' old daughter of F. H. and A. J. Feliz, died yesterday at the family residence in the Watts tract. The funeral will take place to-morrow.

Mrs. Hulda Stearns, aged 67, a native of Connecticut, died at her residence, 1169 Telegraph avenue, yesterday afternoon. Deceased had been a resident of this city three years.

Harrison Morton Disard, 7 months old, son of James L. Disard of 722 Filbert street, died last evening, and will be buried to-morrow.

W. E. Blankhart died yesterday at the Fabiola Hospital, after a brief illness. Deceased was 43 years of age, and a native of Miner, Jackson county, Ohio. He is a member in good standing of an Eastern Grand Army post, and will be buried at Oakland by the local Grand Army posts. Deceased leaves a wife in this city.

Catherine Spencer, wife of George W. Spencer, died yesterday at her residence, 1378 Eighth street. Deceased was 51 years of age. The funeral will take place to-morrow afternoon at 2 o'clock. The interment will be at Mountain View Cemetery.

Cited to Appear.

In the matter of the estate of J. W. Flemming, an insolvent debtor, the receiver, R. R. S. York, has had R. M. Fitzgerald cited to appear and show cause why he should not turn over to the receiver certain personal property in his possession which it is claimed belongs to the insolvent's estate. Mr. Fitzgerald asserts that he owns the property, and will make a showing in court.

Little to Be Administered.

Sarah E. Shaw has applied to administer upon the estate of Walter R. Shaw, deceased, who left property valued at $200.

Tired of His Choice.

John C. Jones has commenced suit in the Superior Court against Jennie C. Jones to [illegible] divorce.

TAPPAN'S TALK.

A Remarkable Address to an Alameda Jury.

When Peter Kach, an Alameda youth, attained his majority, he was appointed a Deputy Constable for Alameda township, and immediately commenced to patrol the city at night, armed with a shotgun. He had not been on the street long when his friend Joseph Pierce came along, took away his gun, and at the point of the weapon marched the youthful deputy to prison, just for a joke. The next day the joke turned out to be a serious matter, as Kach had his friend arrested for an assault with a deadly weapon. Subsequently the charge was reduced to simple assault, and the case was tried before a jury yesterday afternoon.

Deputy District Attorney Nusbaumer appeared for the people, and R. B. Tappan, ex-Justice of the Peace, defended the prisoner. This is the speech that the latter made before the jury on behalf of the prisoner:

"Aha!" says Pete, "when I arrive at twenty-one
I'll be a deputy and carry a star and a gun,
I'll bravely sally forth into the dark night
To kach a burglar, should one I sight."

And sure enough when Peter attained his majority
He was made a deputy, got his star, gun, and other articles of authority.
All night long he patrolled his beat,
And wore gum boots to deaden the sound of his feet.

It was early Saturday morning and Pete was chanting a song,
And while he was lonely dreaming defendant Pierce came along.
"Hey there! landsman, whoa gehst du hin?" Pete said,
"Who are you? All good men are in bed."
You see, gentlemen, Pierce is not a big man of might,
And at this particular time he was just a little tight,
He did not come down Pete to provoke
But just for a little bit of a joke.

He spied the big gun in Peter's right hand,
And that is why he gave this command:
"Give me that gun, move not an inch don't you dare
"Now march up to prison, I'll show the people what a brave watchman you air."

This brave watchman of the night marched along and didn't quail,
He kept his mouth closed, he did not speak until he reached the City Jail.

Then he said: "Mr. Welch, don't you see
He's got my gun? Make him give it to me."
This was done, nothing more was said,
Pierce returned home and went to bed;
Early that day, to his surprise,
Pete shoved a felony warrant under Pierce's eyes.

The District Attorney said: "This charge is too serious, it won't stick":
This caused the principal and deputy much to kick.
On putting their heads together they noted scarcity of recompense,
So they doubled up and charged him with this second offense.

You and they may think as you please,
I say the job was done simply to make fees,
But for all this I care not a bit;
Their evidence has failed them, let your verdict acquit.

MORAL—The gun of justice often shoots out through the breech in a different direction than is intended by the shooter.

It is needless to say that the jury disagreed after hearing this address.

COMPETITION OF CONVICTS.

A Committee From the Cotton Mills at the Legislature.

The committee appointed by the workmen and working women of the California Cotton Mills to present to the Legislative delegation from this county the resolutions adopted at a meeting held here on Monday, and to urge opposition to the jute mills proposed to be constructed at the Folsom prison, arrived at Sacramento at noon yesterday. They sought Senator Dargie, who desired to arrange for a meeting to be held last evening at which members of the committee might be heard. The members of the committee, however, desired to return yesterday afternoon, hence their arguments were heard yesterday afternoon.

Senator Dargie introduced the committee to Assemblyman Hyde, who took the visitors in charge, and made them acquainted with Assemblymen Alexander, Chapman, Simpson, Culver, and McKeown. At a few minutes before 2 o'clock the visitors addressed the Assemblymen from this county. At that hour the Senate was in session, and neither Senator Moffitt nor Senator Dargie could be present, though each informed the committee he would do all in his power to accomplish what is desired by the people working at the cotton mills.

After hearing the petition and listening to the arguments of the committee, the Assemblymen who were present asked many questions, and seemed strongly to favor the requests.

The committee consisted of James Rutherford, Wallace R. Emery, James Moir, George L. Watt, Henry Brooks, Miss Emma Glover, Miss Annie Messmer, Miss Priscilla Smith, and Miss Mary Hanley.

In an article in THE TRIBUNE yesterday upon the cotton mills a description of the work of some of the young girls was printed. No children younger than 12 years old are hired at the mills. The following list gives the names and ages of the youngest employes at the mills:

Piecers—Mary Lussa, 16; Mary Ann Ludder, 16; Alice O'Keffee, 15.

Doffers—Mary Silva, 15; Rosia Donovan 14; Katie Avalar, 14; Mary Repussia, 14; Carrie Avalar, 14; Juhana Hanson, 12; Julia Avalar, 12.

Smallpox in West Oakland.

A case of smallpox is at 1709 Atlantic street. The sufferer is a small boy. The house has been quarantined. The family is said to be in very poor circumstances.

Third Ward Democrats.

The Third Ward Democratic Club will hold a meeting this evening, at 1234 San Pablo avenue. By order

F. A. ARMSTRONG,
President.

DIED.

SCHREIBER—In this city, February 26, Jacob P. Schreiber, son of Mrs. Hyer and brother of Mrs. Ga[...]nce of East Oakland, and Mrs. Ames of Los Angeles and of the Misses Schreiber, aged 21 years, 7 months and 8 days.

☞ Funeral will take place, February 28, at 2 o'clock P. M., from the undertaking parlors of Henry [...]vers.

SPENCER—In this city, February 26, Catherine, beloved wife of George W. Spencer and mother of Mrs. James Galavan, a native of Co. Cork, Ireland, aged 51 years, 8 months and 25 days.

☞ Friends and acquaintances are respectfully invited to attend the funeral TO-MORROW (Thursday) at 2 o'clock P. M., from her late residence, 1378 Eighth street. Interment Mountain View Cemetery.

Candidates' Announcements.

For Mayor.

I HEREBY ANNOUNCE MYSELF AS A candidate for the office of Mayor, subject to the decision of the Republican City Convention.

H. A. POWELL.

For Mayor.

I HEREBY ANNOUNCE MYSELF AS A candidate for the office of Mayor, subject to the decision of the Republican City Convention.

J. P. AMES.

For Councilman

SECOND WARD.

I HEREBY ANNOUNCE MYSELF AS A candidate from the second ward for Councilman, subject to the decision of the Republican City Convention, and can be seen and interviewed on any issue of interest to the tax payers of the Second ward at my real estate and insurance office, No. 464 Ninth street Oakland.

S. J. RALEIGH

For Councilman

SIXTH WARD.

I WISH TO ANNOUNCE MYSELF AS A candidate for Councilman of the Sixth ward, subject to the decision of the Republican convention.

J. W. PIERCE.

For City Treasurer

Z. T. GILPIN, PRESENT DEPUTY CITY Clerk and Treasurer, will be a candidate before the Republican City Convention for nomination to the office of City Treasurer.

NOTICE

—OF—

Municipal Election.

RESOLVED, THAT THE CITY CLERK be, and he is hereby directed to publish notice in the OAKLAND DAILY EVENING TRIBUNE, daily, for ten successive days next preceding the 11th day of March, A. D., 1889, that an election will be held in the several wards of the city of Oakland on the second Monday of March, A. D. 1889, the same being the 11th day of said month, at which election the following municipal officers are to be elected, to wit:

A Mayor.

A Council, consisting of eleven members, one to be elected from each of the several wards and four from the city at large.

A Board of Education, consisting of eleven members, one to be elected from each of the seven wards, and four from the city at large.

An Auditor.

A Treasurer.

A Police Judge

Two Justices of the Peace, and

A Board of Trustees for the Free Public Library and Reading Rooms, consisting of five members, to be elected from the city at large.

All the officers elected to hold office for a term of two years and until their successors are elected and qualified.

The several polling places are hereby established and Inspectors and Judges of election are hereby appointed as follows, to wit:

First ward, First precinct—Polling place at 1772 Seventh street, cor. Henry street. N. B. Hoyt, Inspector. John Van Bostel and W. R. Canty, Judges.

First ward, Second precinct — Polling place at 1559 Peralta street, bet. Seventeenth and Eighteenth streets. G. Wright, Inspector. J. Totter and George Cox, Judges.

Second ward—Polling place at S. W. cor. Sycamore and Grove streets. W. F. Sullivan, Inspector. J. R. Branea and D. C. Scanlon, Judges.

Third ward—Polling place at City Hall. S. K. Hessinger, Inspector. H. D. Sears Sr. and E. Bernstein, Judges.

Fourth ward, First precinct — Polling place at 596 Seventh street. F. F. Tilley, Inspector. J. C. Marsh and Patrick Scully, Judges.

Fourth ward, Second precinct—Polling place at Market street block, Market street, bet. Seventh and Eighth streets. W. C. Bridgeman, Inspector. J. P. Brown and W. H. High Sr., Judges.

Fifth ward—Polling place at Schaffhaus's store, cor. Franklin and Eleventh streets. L. W. Kennedy, Inspector. W. M. Vance and Frank Green, Judges.

Sixth ward—Polling place at Galindo Hotel, Eighth street, between Broadway and Franklin street. C. W. Corner, Inspector. Henry Holland and J. Callaghan, Judges.

Seventh ward, First precinct. Polling place at 523 East Twelfth street. J. R. Capell, Inspector. M. T. Stewart and Frank Moyer, Judges.

Seventh ward, Second precinct. Polling place at 624 East Twelfth street. Thos. Whalm, Inspector. W. D. Thomas and Albert Schmidt, Judges.

Adopted Feb. 18 1889.

By Ayes, Messrs. Greenhood, Carathers, Harrison, Kirk, Pierce, Wilson, and President Bishop. 7. Noes none.

A. W. BISHOP,
President of City Council.

A. C. HENRY,
City Clerk.

By Z. T. GILPIN Deputy.

Oakland, Cal., February 27th, 1889.

New To-day.

F. M. FARWELL

Painter & Decorator

—DEALER IN—

House, Sign, — AND — ORNAMENTAL PAINTING! PAPER HANGING, TINTING, GLAZING AND GILDING, Etc. Satisfaction Guaranteed.

PAINTS, OILS, GLASS VARNISHES, BRUSHES, WALL PAPER — AND — PAINTERS' SUPPLIES!

1012 Broadway, Between Tenth and Eleventh Streets

COAL!

9,000 Tons of the Celebrated

WALLSEND COAL

Superior for Gas and Unparalleled for Domestic purposes. Has no equal in this Market.

PACIFIC IRON AND NAIL CO.
Foot of Myrtle Street. Telephone No. 60.
LARGEST COAL YARD ON THE PACIFIC COAST

PRICE: $10.00 PER TON.

$1.00 extra if in Sacks

Cash must be paid before delivery. We also deal in ALL KINDS OF COAL.

Orders will receive Prompt Attention.

COAL!

Leader of the Age Practical Improvements

THE POPULAR

NEW HOME!

LIGHT RUNNING

SEWING MACHINE

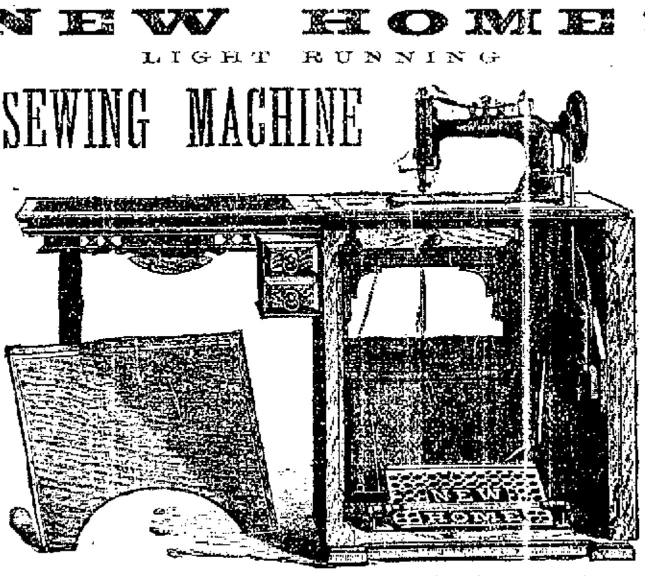

Patent Folding Desk Cabinet. Open and Ready for work!

A Sample of Our Elegant New Wood Work!

One million New Home Machines sold; second million rapidly selling. Handsome Cards, beautiful Banners. Illustrated Catalogues free on application. The inferior machines of all other makes taken in exchange to accommodate customers, and sold again as old iron. The New Home Sewing Machine Company. CHAS. E. NAYLOR, General Manager, 725 Market street, History Building, San Francisco. Oakland Branch: 1254 San P[...] Local agents everywhere.

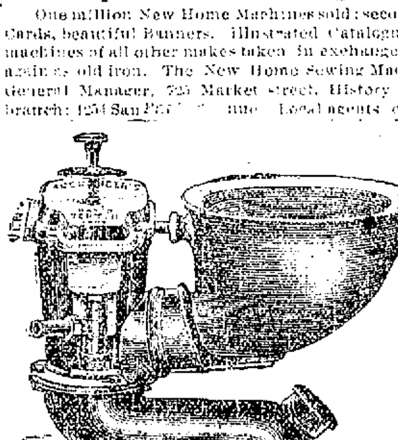

PLUMBING!

GASFITTING!

AND TINNING!

Jobbing and Repairing IN ALL ITS BRANCHES.

Special Attention Given to Sewerage

All Work Guaranteed.

Estimates Furnished on Application

SKELLY & RICHARDSON

Brooklyn Station, East Oakland

A Prize Masquerade.

On the evening of Monday, March 4th, the ladies of the Grand Army of the Republic and Comrades of the Union Veterans' Union will give, at Cavalry Hall, a grand inauguration prize masquerade ball.

STANDARD BRED TROTTING HORSES

COMPRISING

Stallions, Mares, and Geldings,

Property of the Estate of the Late

H. W. SEALE,

AT AUCTION.

THURSDAY,

THURSDAY...FEBRUARY 28, 1889,

At 11 o'clock A. M., at

BAY DISTRICT TRACT.

☞ Horses may be seen in their daily exercise at the track. Each animal will be exhibited in harness on day of sale. Catalogues now ready. TERMS CASH.

KILLIP & CO., Auctioneers,
22 Montgomery street, S. F.

WANTED—EXPERIENCED CELLarman for wholesale liquor store. Inquire of S. B. ROTHENBERG, 864 Broadway. fe27-1wx

Free Excursion East.

FEBURARY 28th,

CENTRAL UNION PACIFIC and NORTHWESTERN RAILWAYS will send out

FREE TOURIST CARS.

Reserve berth, etc., at

Twelfth and Broadway,

GEO. I. SEAMAN, Agt.

TO RENT—A WELL FURNISHED alcove suite, with grate, hot and cold water, in a strictly private family. Distance one block from terminus of narrow gauge railway. Gentleman only; references. 317 Fourteenth street. fe27-1wx

MAN AND WIFE WANT SITUAtion in private family; man as coachman and gardener, wife as first-class cook, or will take care of a gentleman's place. Address CHARLES, No. 850 Twenty-second street, near San Pablo Avenue. fe27-1wx

FOR SALE—A STUDEBAKER CARriage, nearly new; one seat or two as needed. It can be bought at half-price, i. e., $137 50. The carriage can be seen at the factory of Frederick & Arth corner of Tenth and Webster streets. For further information address P. O. box 288, Oakland. fe27-1w

SPLENDID OPENING FOR YOUNG man with small amount of money who understands the sheet music business. Address A. B. C., box 7, this office. fe27-1wx

New To-day.

LONGWORTH.

High Bred Trotting Stallion,

Will be 4 years old in March. Dark bay, black points; by Sidney; owned by A. C. Dietz, Oakland, also owner of bay stallion Ringwood, 4 years old, by Sidney, half brother to Longworth, which has showed trials over the Oakland Track, 2:30; quarters, in 34 seconds—2:16 gait—as a 3 year old.

LONGWORTH, for finish, style and gait, cannot be excelled by any 4 year old horse in the State. His gait is perfect—going low to the ground, with a smooth, easy motion, and has shown wonderful speed with but two months' work. As a 2 year old he showed a 2:40 gait; as a 3 year old showed a mile—full mile over the Oakland track, 2:26; half mile, 1:10; quarters, 34 seconds; eighths, 16 seconds—a 2:08 gait.

LONGWORTH is the result of a long line of distinguished ancestors, endowed with speed on the sire and dam's side that follows back for generations—consequently he cannot help but produce great speed.

He is half brother to the great 3 year old, Adonis, record 2:14½; Gold Leaf, 3 year old, record 2:15; Memo, 3 year old, trial 2:20½; Sister V., 2 year old, trial 2:32; St. Nicholas, 3 year old, trial 2:27½; Ringwood, 3 year old, trial 2:30; Miss Sidney, 1 year old, trial, half mile, 1:38; Brown Colt, 3 year old, trial 2:40; Black Colt, 3 year old, trial 2:39; Linda, 1 year old, trial, one quarter, 40 seconds; Sorrel Colt, 2 year old, trial, quarter, 34 seconds; and a number more that have shown remarkable speed. One yearling that has shown one eighth of a mile in 16 1-5 seconds—a 2:10 gait. Sidney, the sire of LONGWORTH, has a record of 2:19¾; Santa Claus, the grandsire, has a record of 2:17½; Sweetness, the granddam, record 2:21¼; Strathmore, the sire of Santa Claus, has twenty-two that have trotted below 2:30; Volunteer, the sire of Sweetness, has twenty-six that have trot ed below 2:30. Volunteer is the sire of St. Julian—record 2:11¼; Gloster, 2:17; Driver, 2:19½; Alley, 2:19; Bodine, 2:19.

LONGWORTH'S first dam—Grey Dale, the dam of Daisy C., Silver Threads, and granddam of Phaceola; Grey Dale, by American Boy Jr.; he by American Boy, the sire of Belmont. Second dam Grey Poll, by Winfield Scott, by Edward Everett. Third dam Sorrell Poll, by Sir Henry. Fourth dam—daughter of Printer. Grey Dale, the dam of LONGWORTH, has shown herself a great producer of speed through Daisy C. and Silver Threads, the sire of Phaceola.

All letters pertaining to the service of the horse should be addressed to J. J. FAIRBANKS, Oakland, Alameda County, Cal.

TERMS, FIFTY DOLLARS,

Payable at the end of the season, or sooner if the mares are taken away. Season will close June 15th, 1889. The number of mares limited to twenty-five. The best care will be taken to ensure mares with foal. Pasture, $5 per month, which can be procured at the Oakland Race Track. Mares at the owners' risk as to escapes or accidents. The Stallion will be kept at the Stables of the undersigned, at the junction of San Pablo avenue and Park street.

J. J. FAIRBANKS,
Residence cor. San Pablo Ave. and Park St.,
Oakland, Cal.

ARMAND CAILLEAU

LEADING

CLOAK AND SUIT HOUSE

New Parisian

WRAPS,
ULSTERS,
JACKETS,
TEA GOWNS,
JERSEYS.

CHEAPEST place for

SEALETTE CLOAKS.

PRETTIEST CHILDREN'S CLOAKS ever imported to America.

Special care given to country customers.

48 Geary St., cor. Grant Ave.

SAN FRANCISCO.

THE CELEBRATED Bernard CAKE!

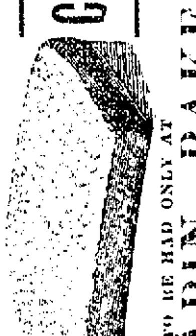

TO BE HAD ONLY AT LOG CABIN BAKERY!

Down Town Salesroom: 475 Eleventh Street.

Daily wagon service to all parts of Oakland, Alameda, Fruit Vale and Berkeley
☞ FOUR BRANCHES IN SAN FRANCISCO. ☜
See Enquirer and Times for other Specialties.

NEW GLENWOOD,

NEW OAKWOOD

RANGES.

DALZIEL & MOLLER,

1152 Broadway

Sole agents for Alameda county.

17 Millions Sold in 1887. 22 Millions Sold in 1888.

UNPARALLELED SUCCESS OF THE

GRAND REPUBLIC CIGARROS!

5 Cents.

Thanks to the Smoking Public for the able manner in which they have responded to our advertisement, which proves all we have said about quality.

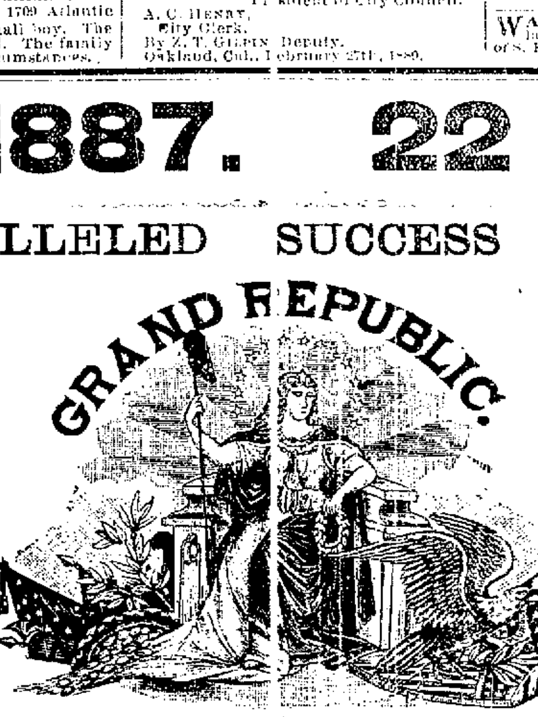

GRAND REPUBLIC BUFFOS!

4 for 10 Cents.

Beware of Counterfeits. The First, the Original, and Only Genuine All-Havana Filled Cigarros and Buffos. Remember this Cut and Red Seal on box.

CIGARROS 5 cts. BUFFOS 4 FOR 10 cts.

The Grand Republic Cigar Factory, No. 200, New York, GEO. P. LIES & CO., Proprietors,

MAU, SADLER & CO.,

Wholesale Importers of Fine Groceries, Teas, Table Luxuries, Imported, Key West and Eastern Cigars and Tobaccos,

9, 11, 13, 15 Beale Street, San Francisco, Pacific Coast Agents.

☞ TRADE SUPPLIED at WHOLESALE by L. MAYER, 871 BROADWAY OAKLAND. ☜